DREAM OF MIRRORS

As recorded by Iron Maiden

(From the 2000 Album BRAVE NEW WORLD)

Transcribed by compilation of multiple source

Words and Music by Janick Gers & Steve Harris

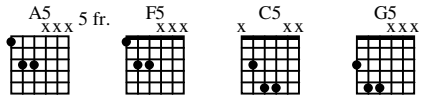

A **Intro - Riff 1**

Moderately Slow Rock ♩ = 100

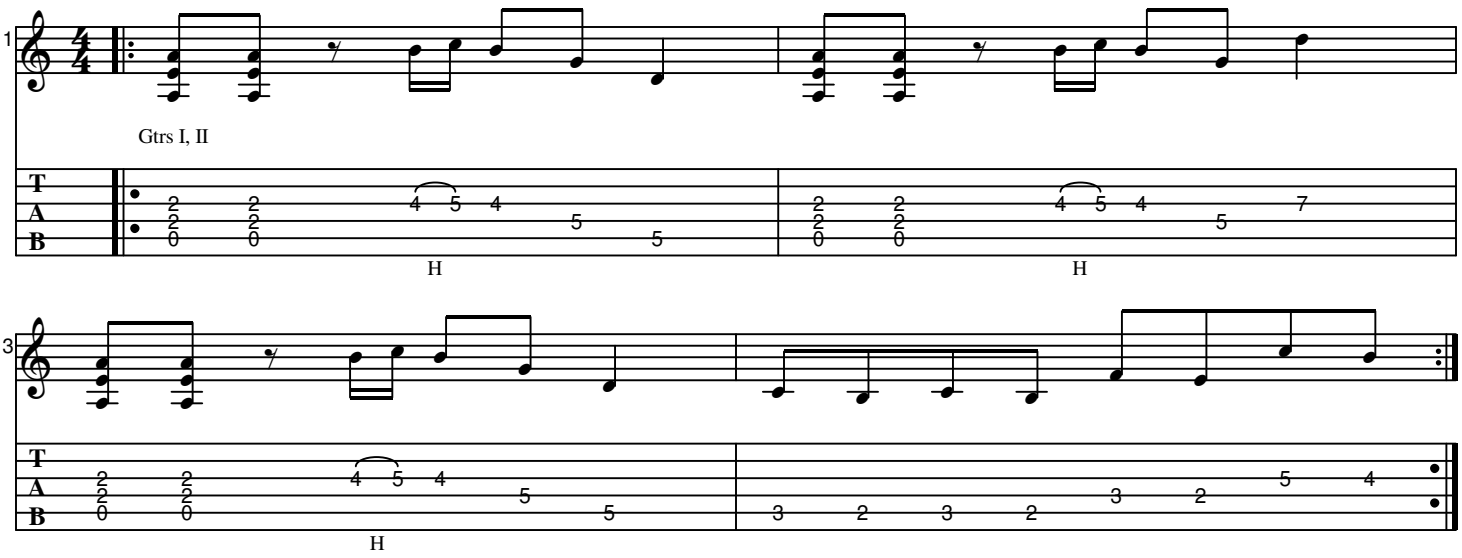

B **Intro - Riff 2**

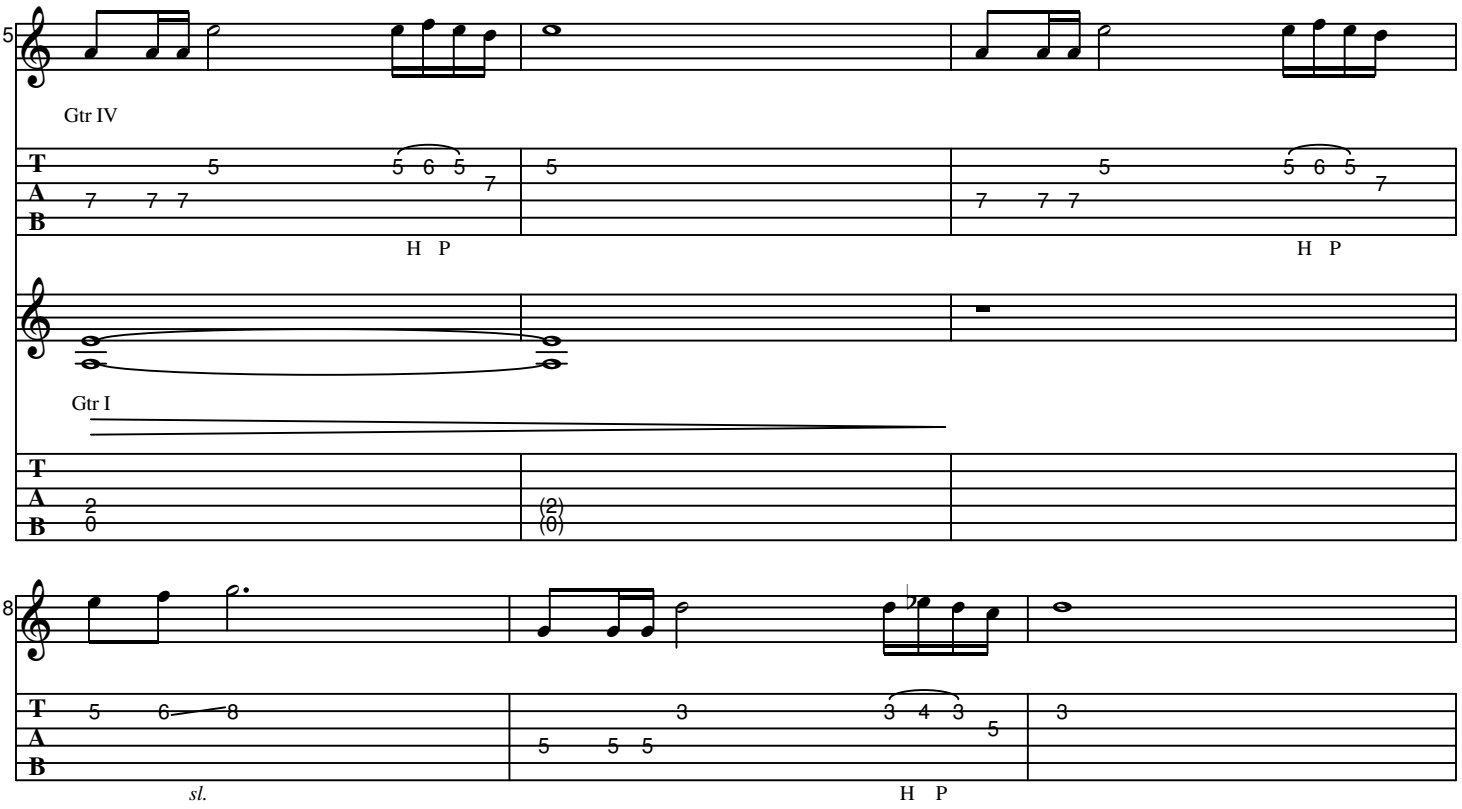

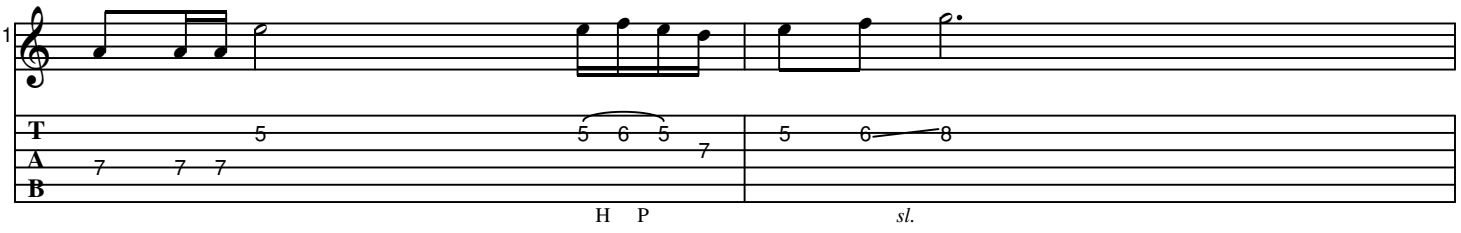

C Verse 1

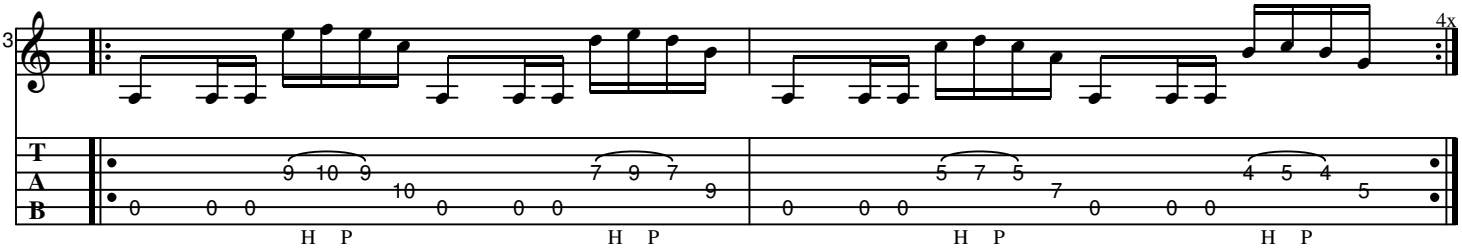

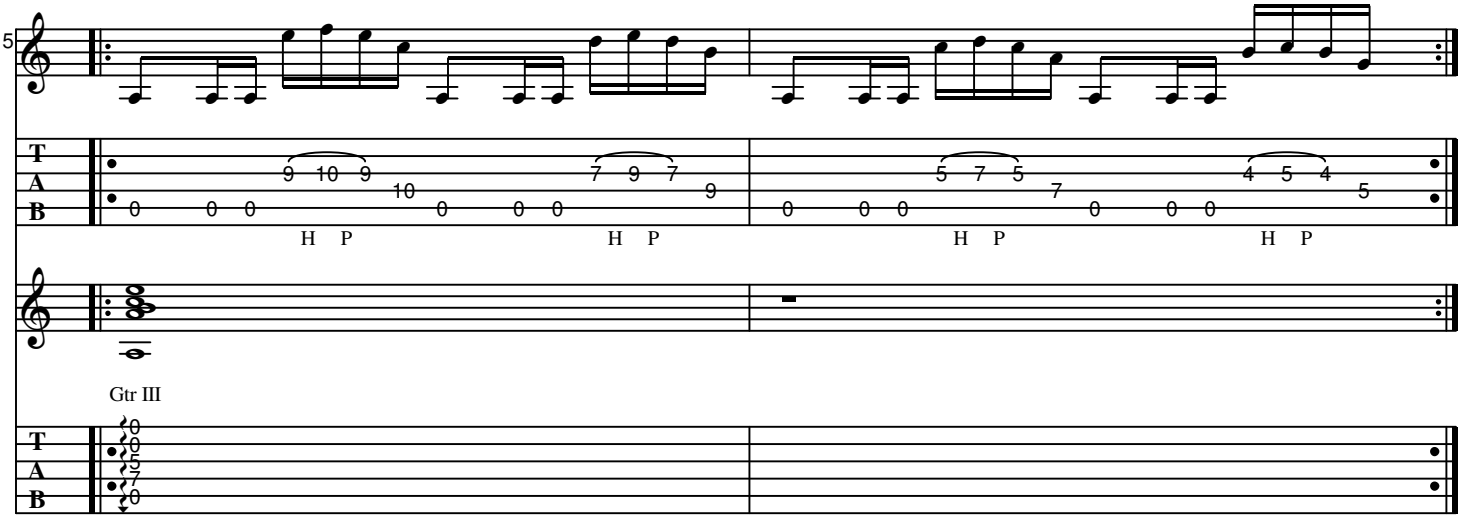

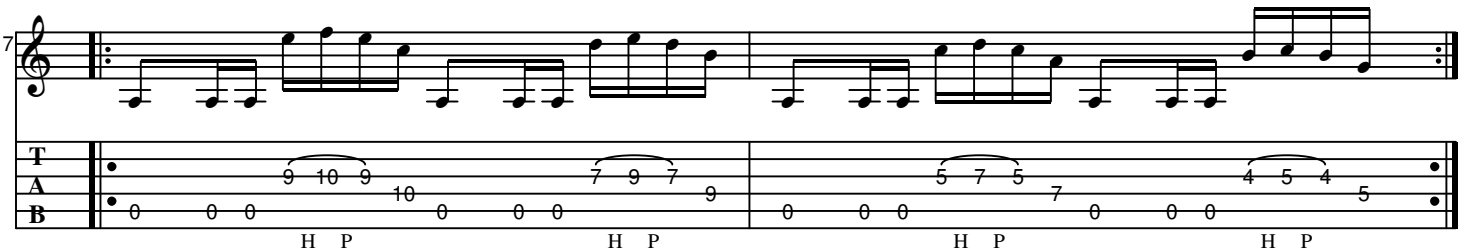

D **Pre-Chorus**

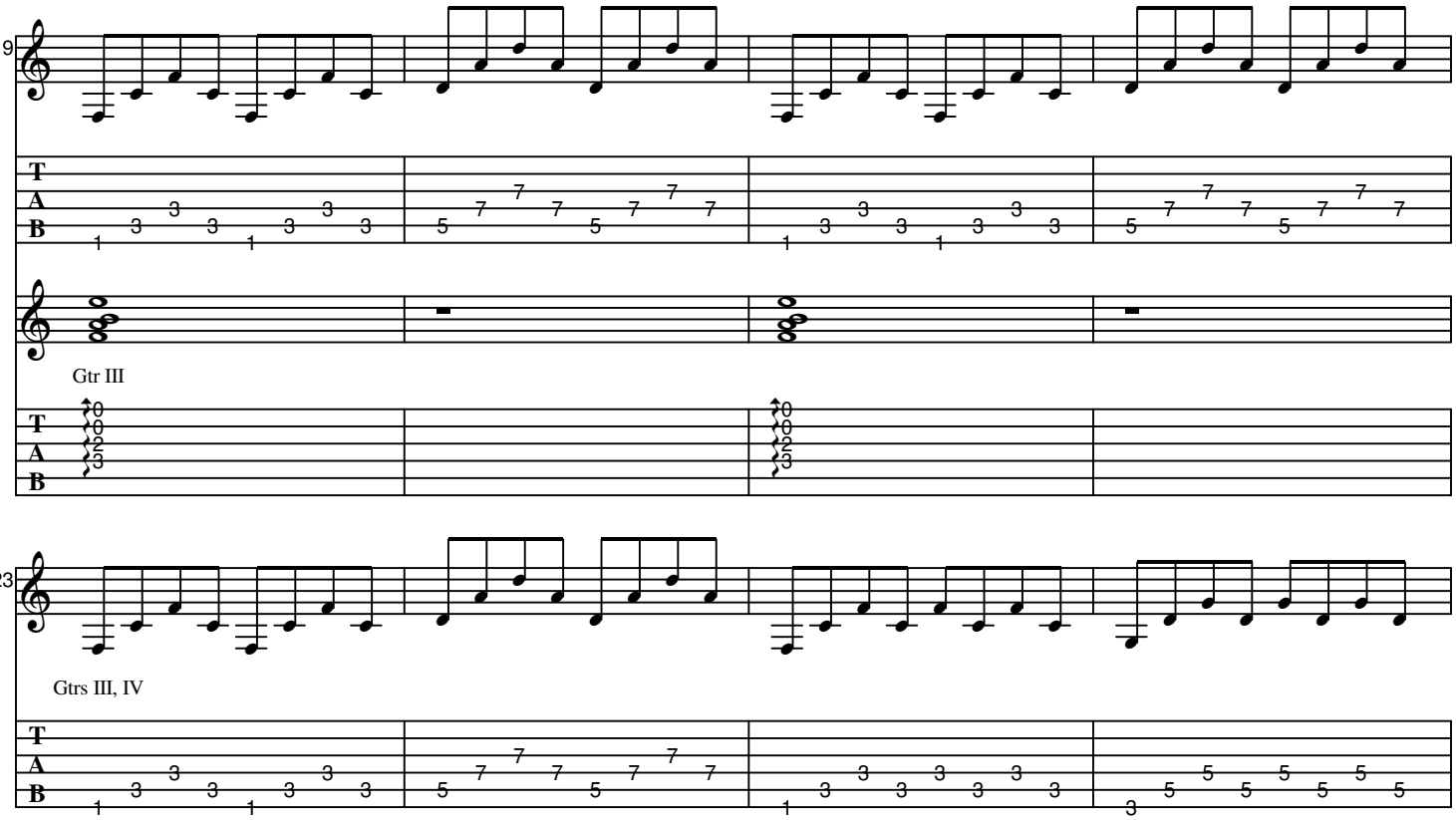

E **Chorus**

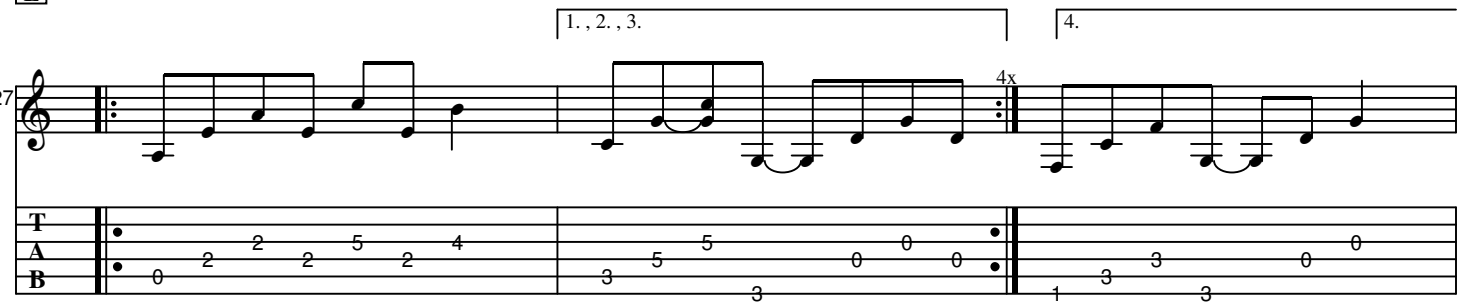

F **Pre-Verse**

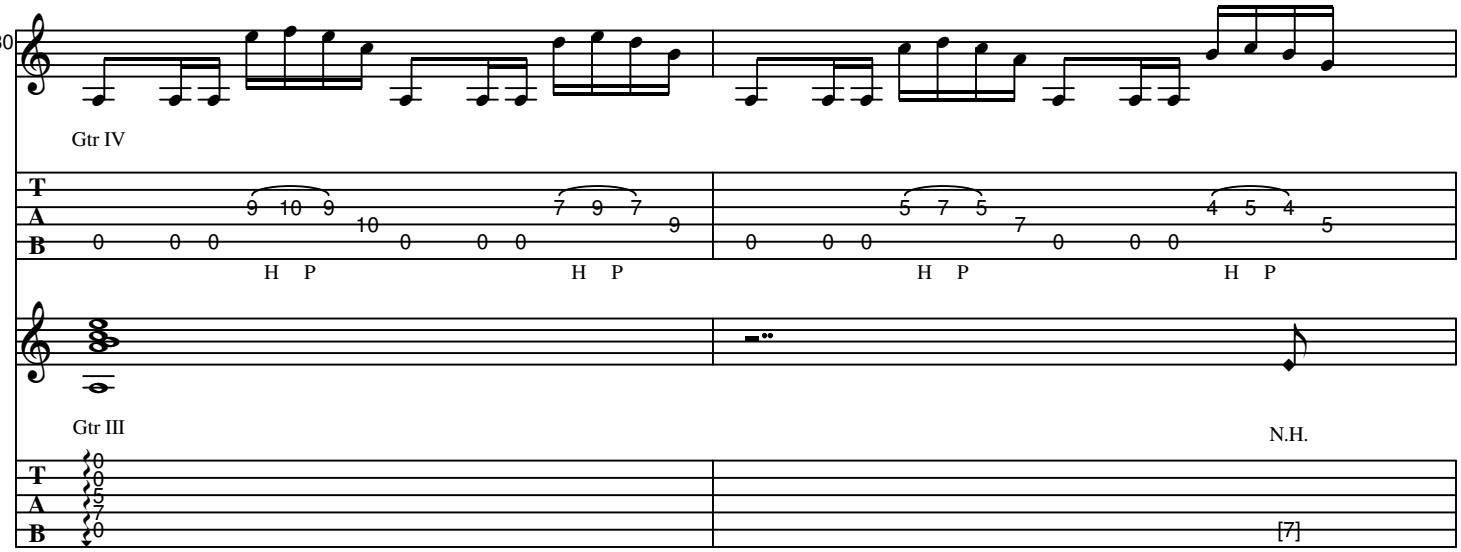

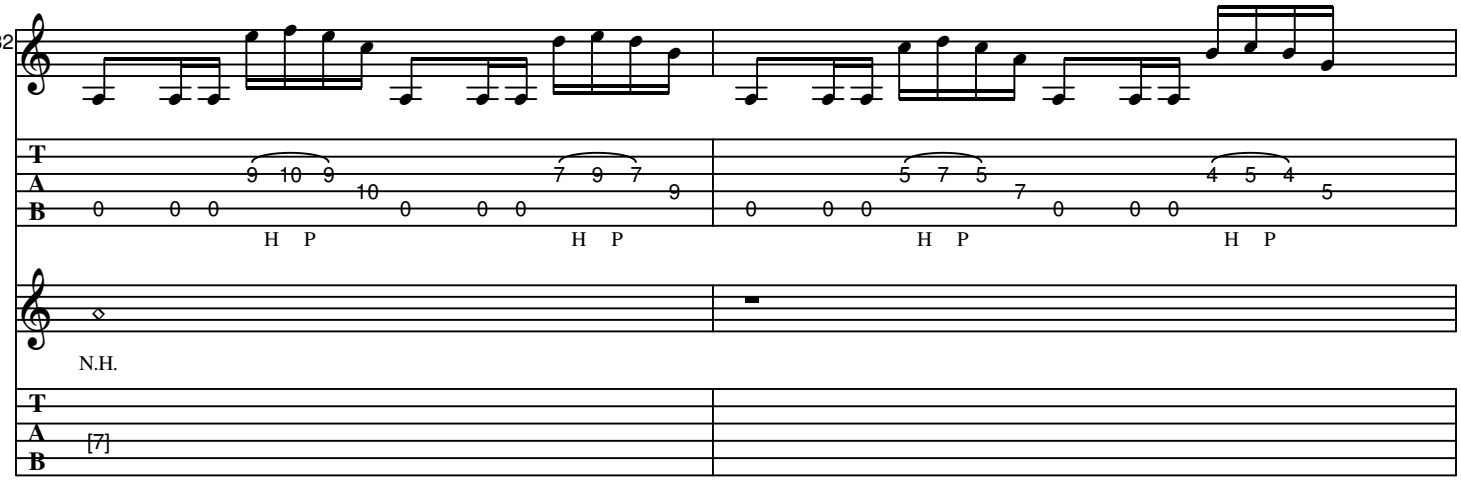

G Verse 2

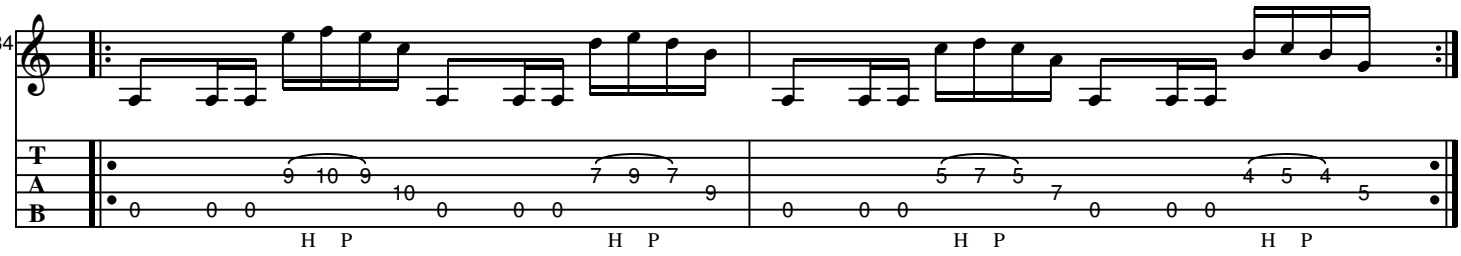

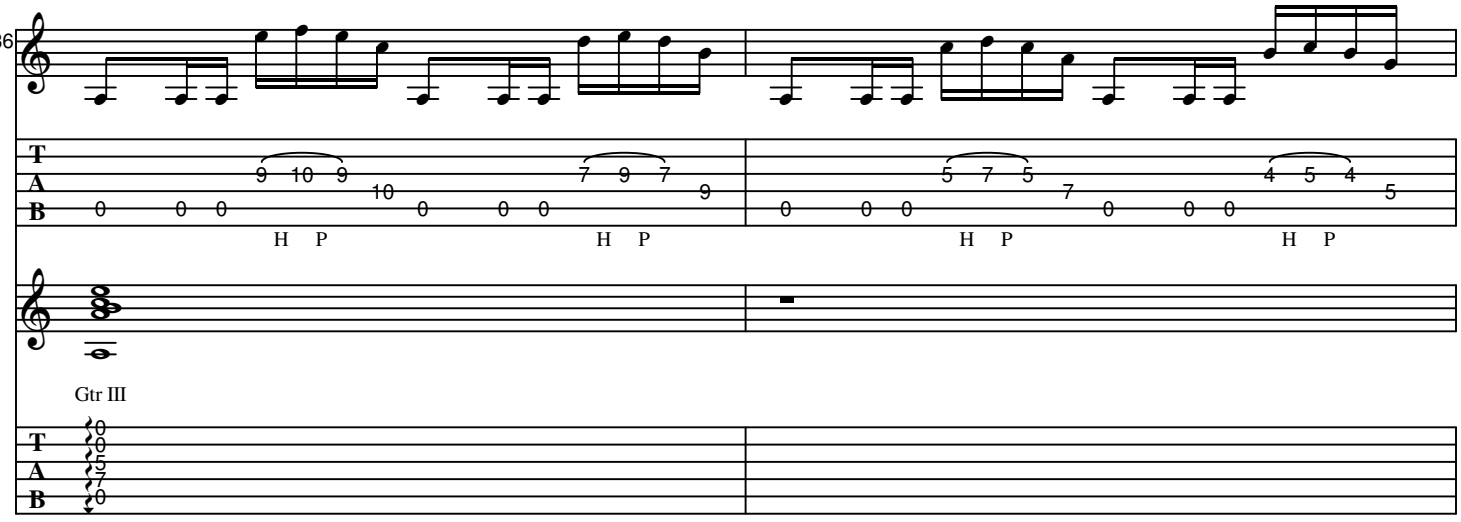

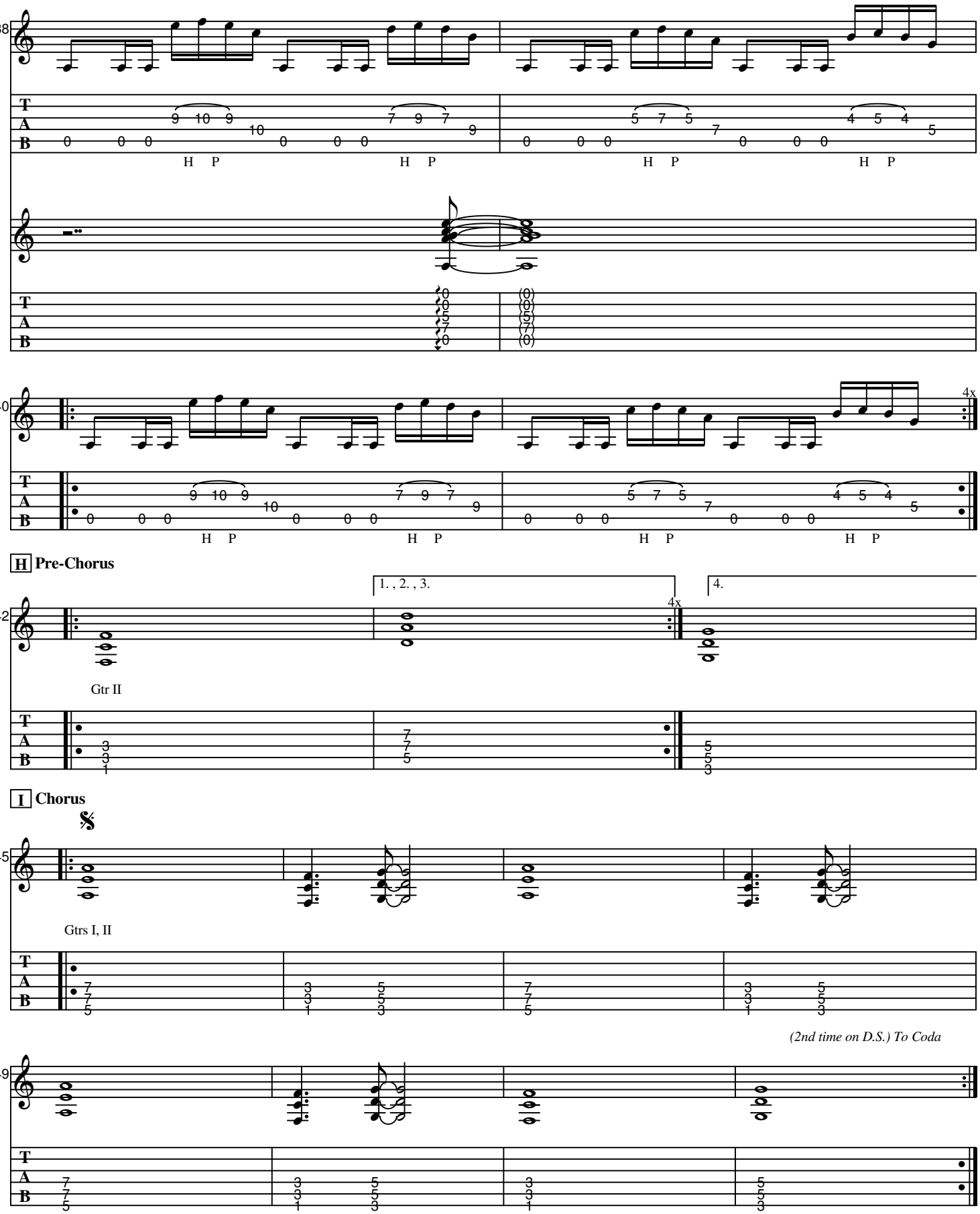
38
H P
H P
H P
H P
(0)
(0)
(5)
(7)
(0)
40
4x
H P
H P
H P
H P
H Pre-Chorus
42
1. , 2. , 3.
4x
4.
Gtr II
I Chorus
45
Gtrs I, II
(2nd time on D.S.) To Coda
49

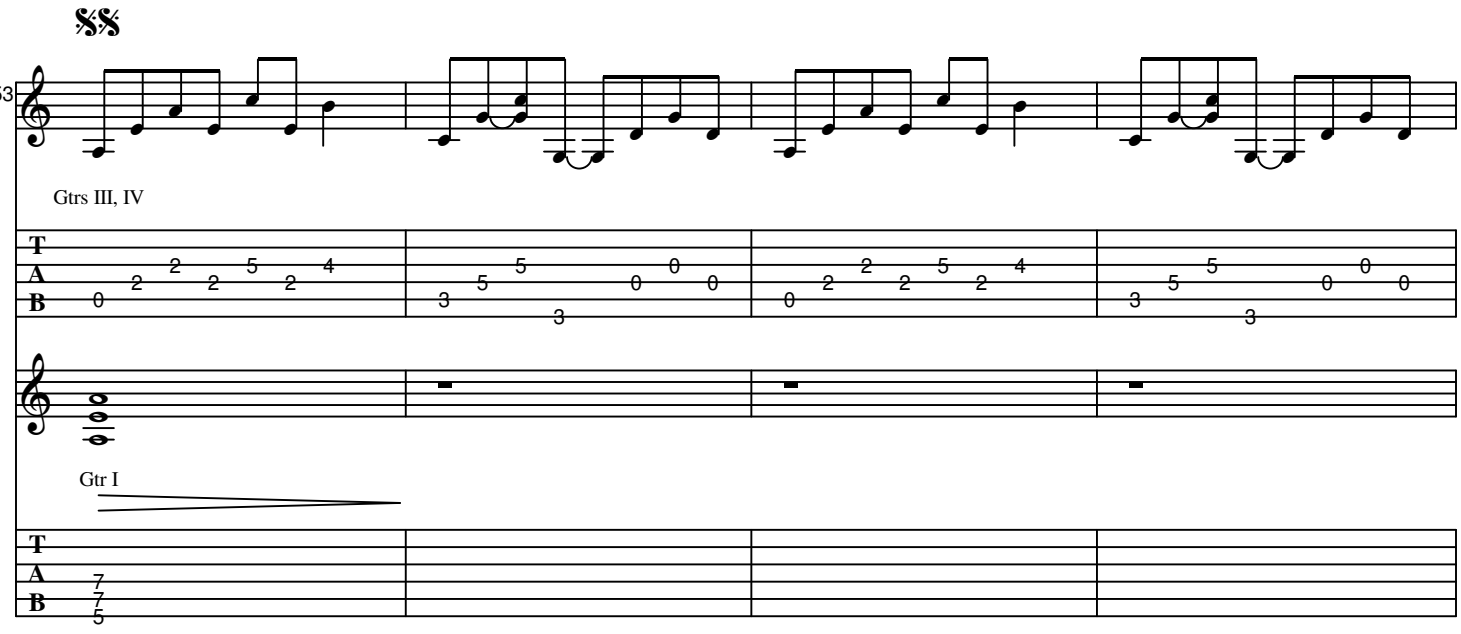

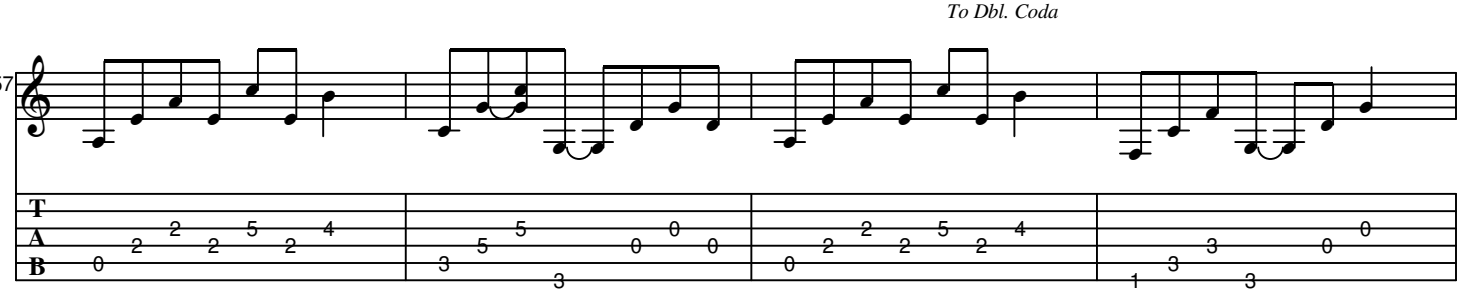

J Pre-Verse

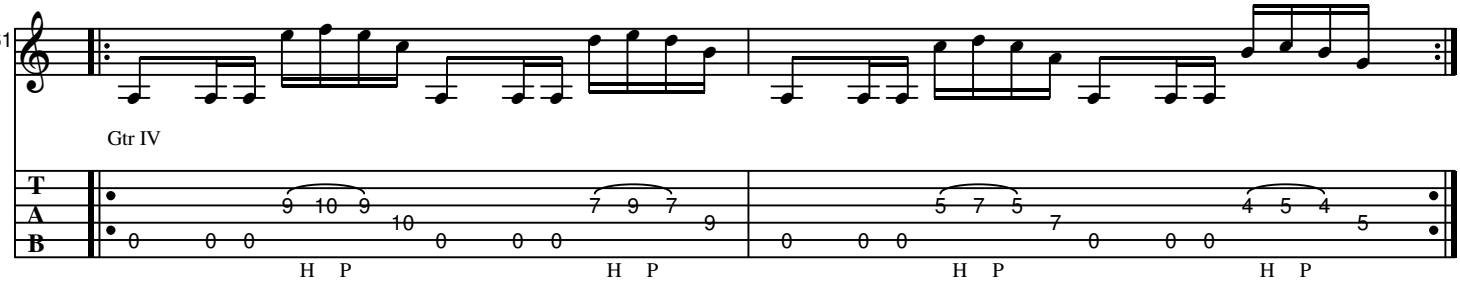

K Verse 3

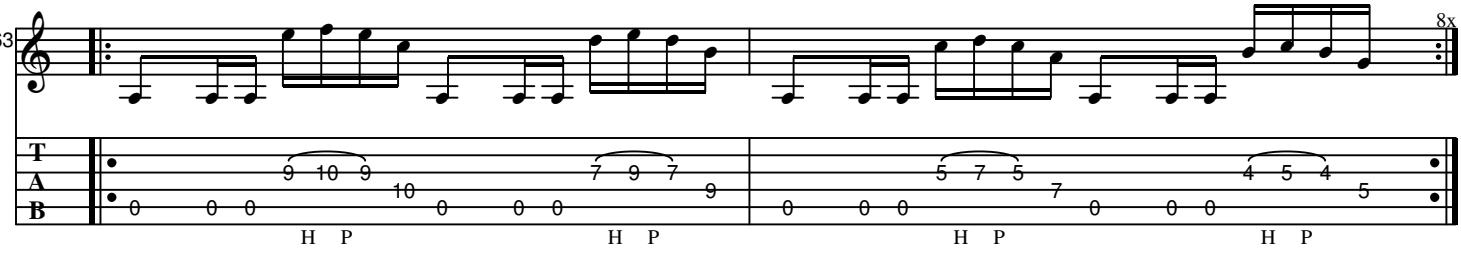

L Pre-Chorus

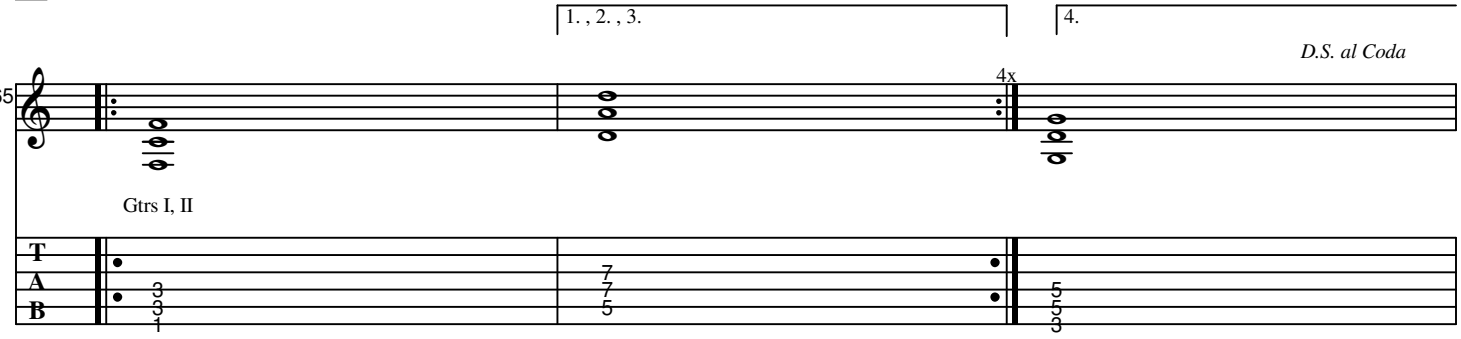

M Guitar Break - Riff 3

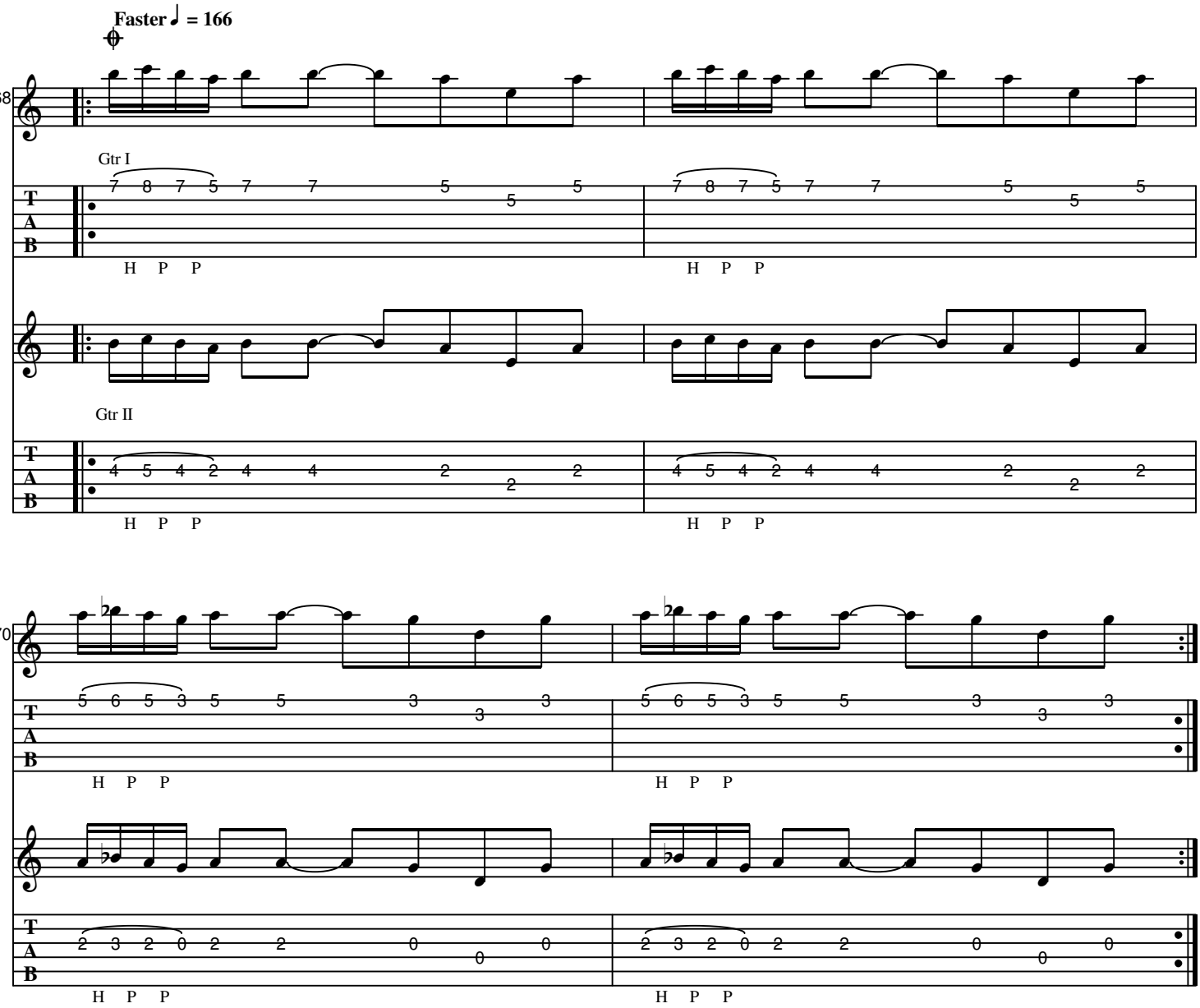

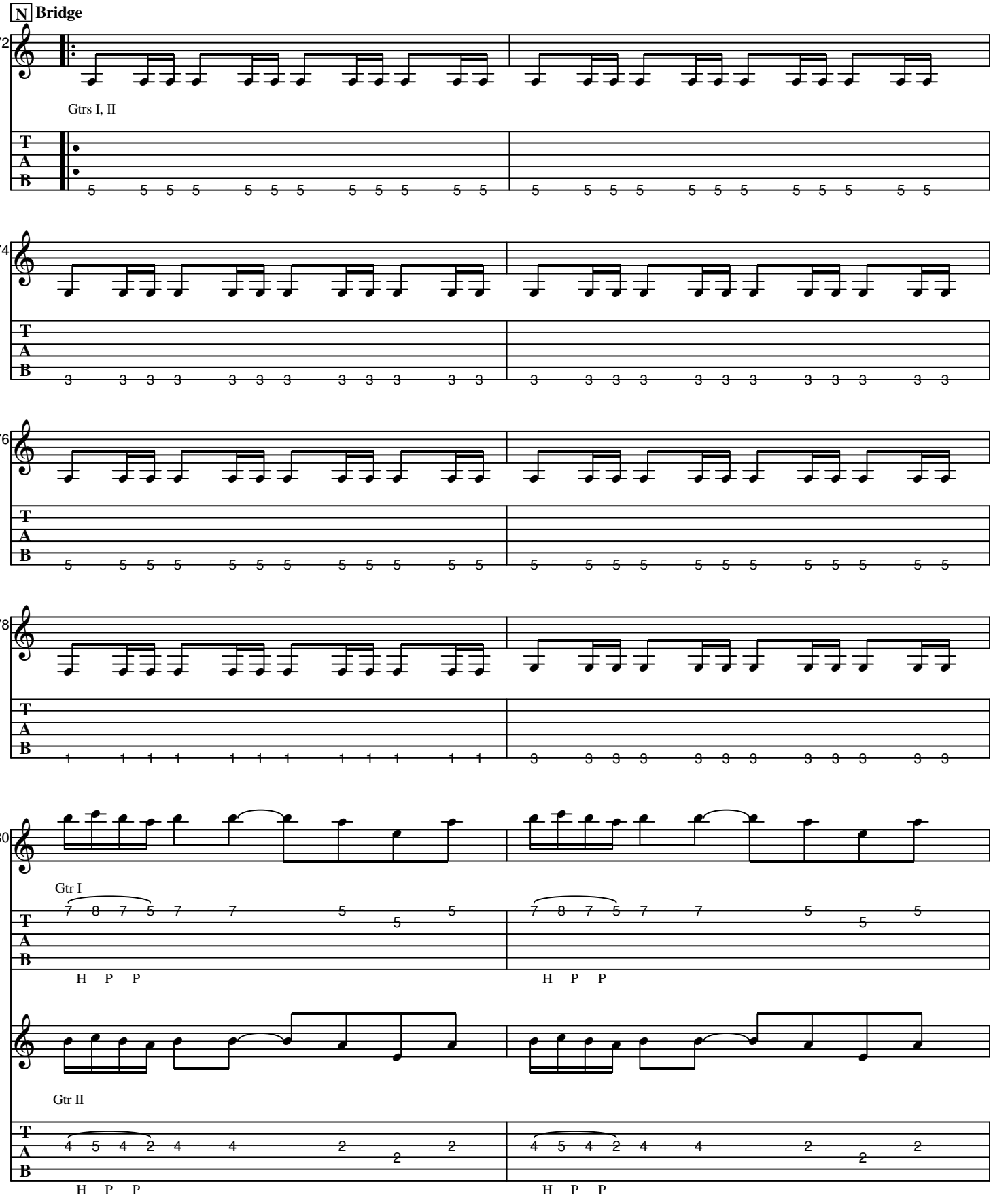
N Bridge
72
Gtrs I, II
74
76
78
80
Gtr I
H P P
H P P
Gtr II
H P P
H P P

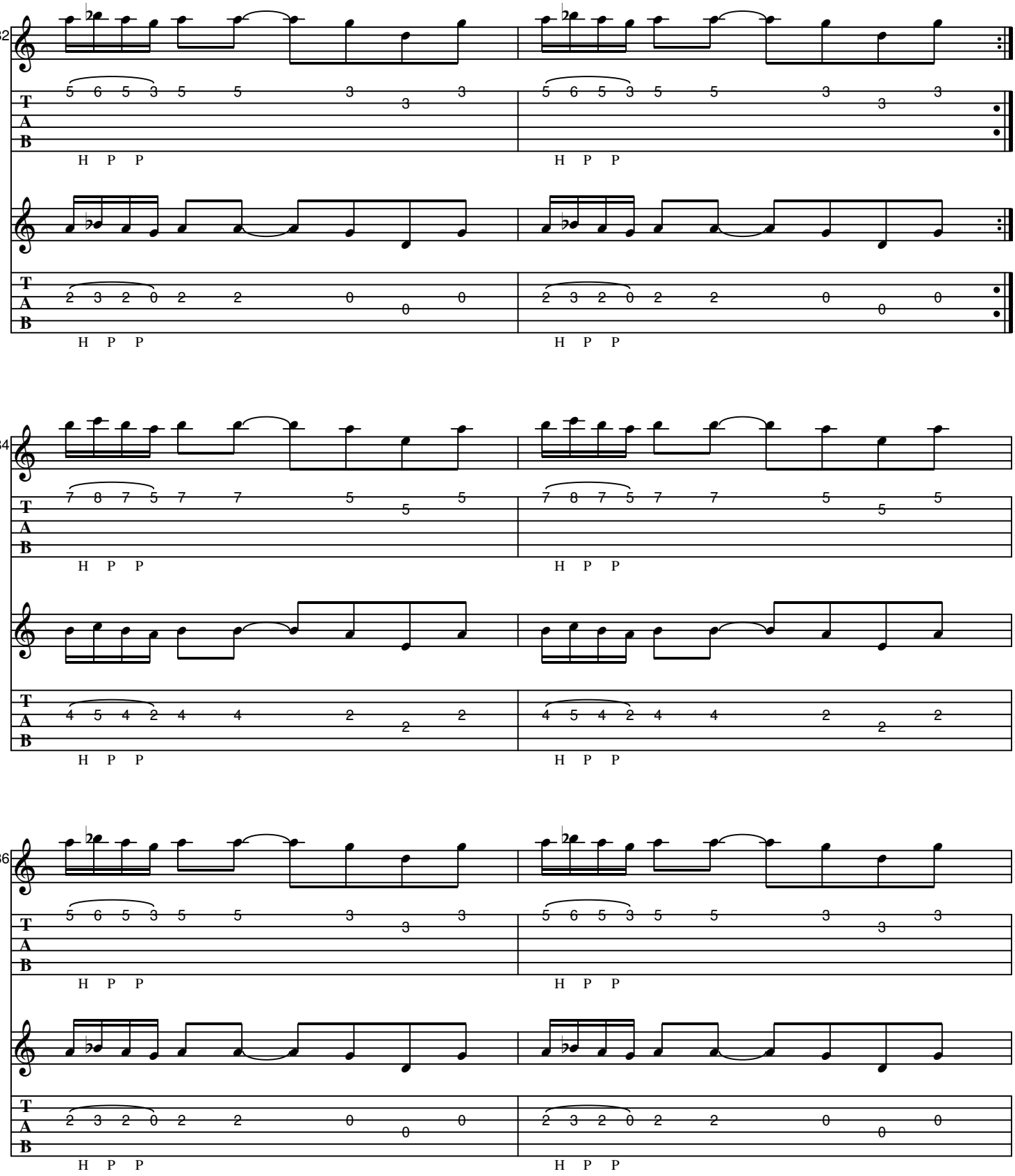
82
84
86
T
A
B
H P P

O Chorus

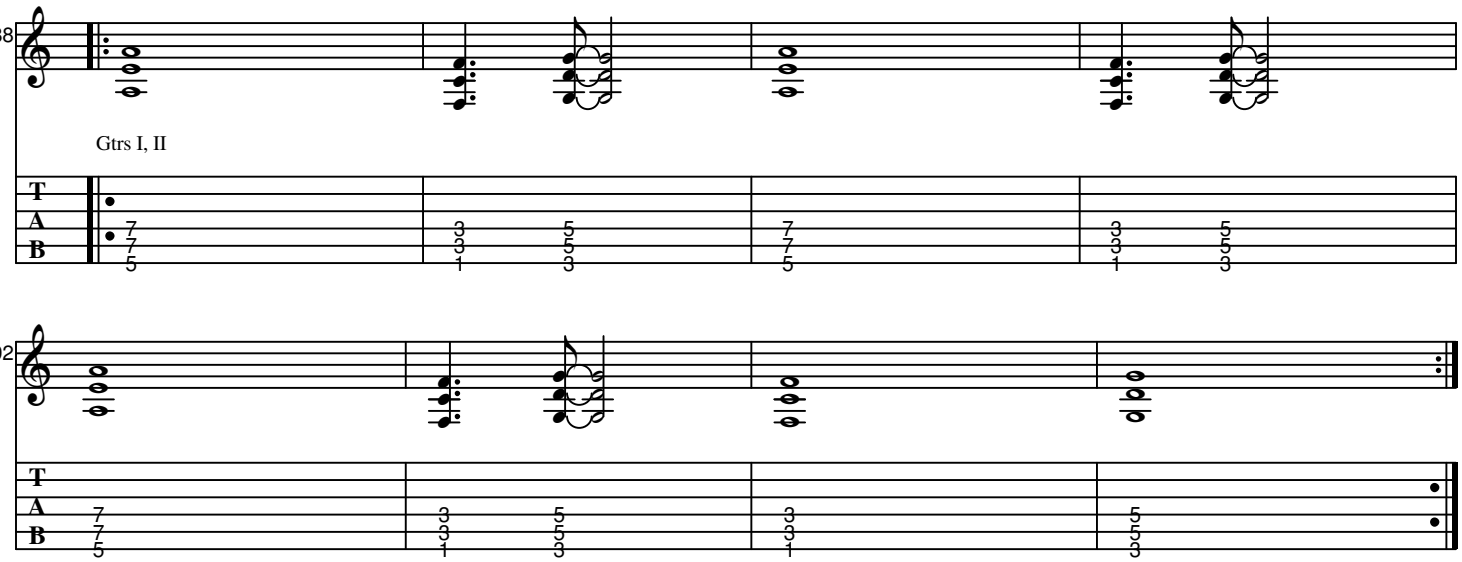

P Guitar Break - Riff 4

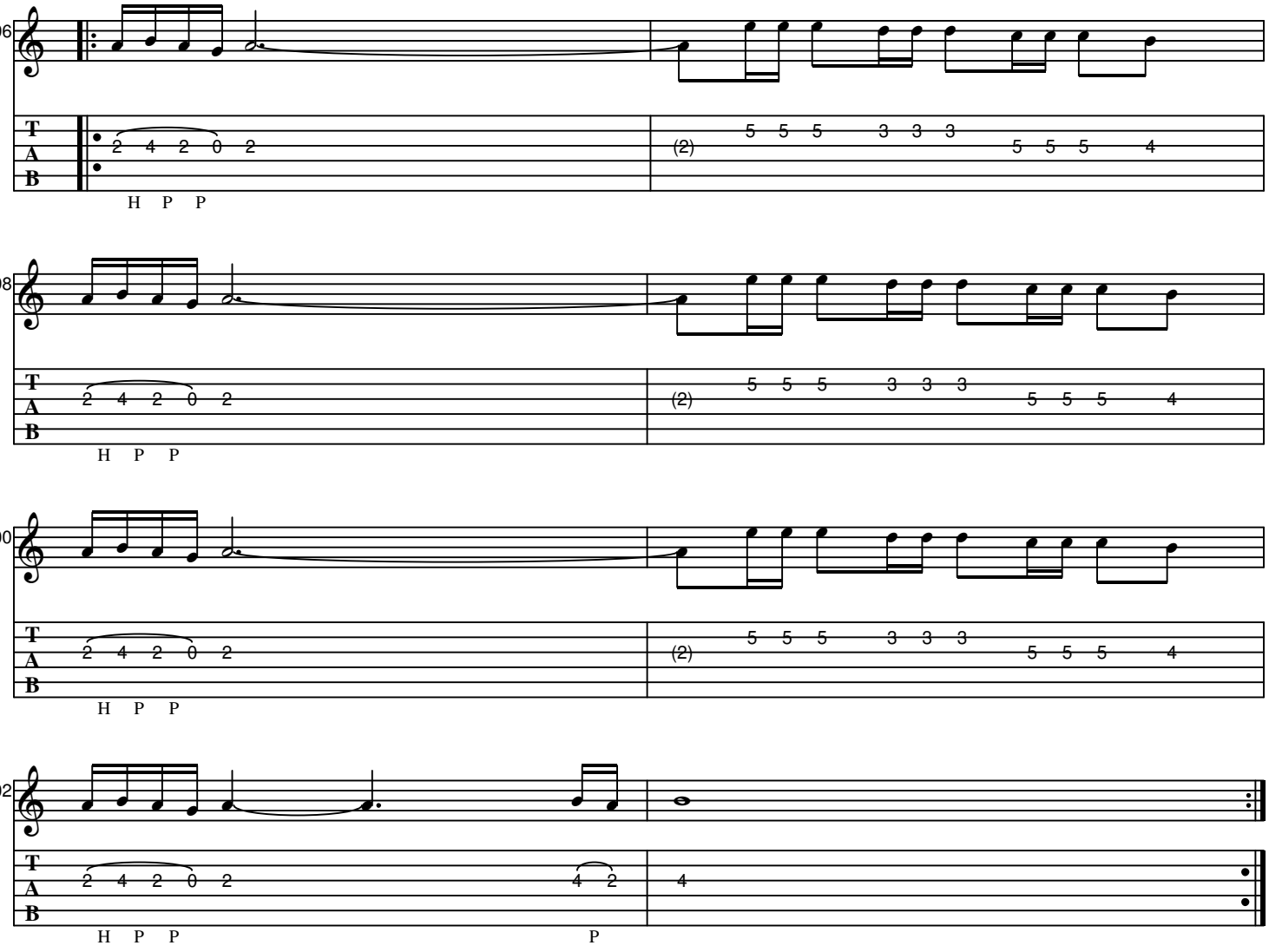

Q Guitar Solo

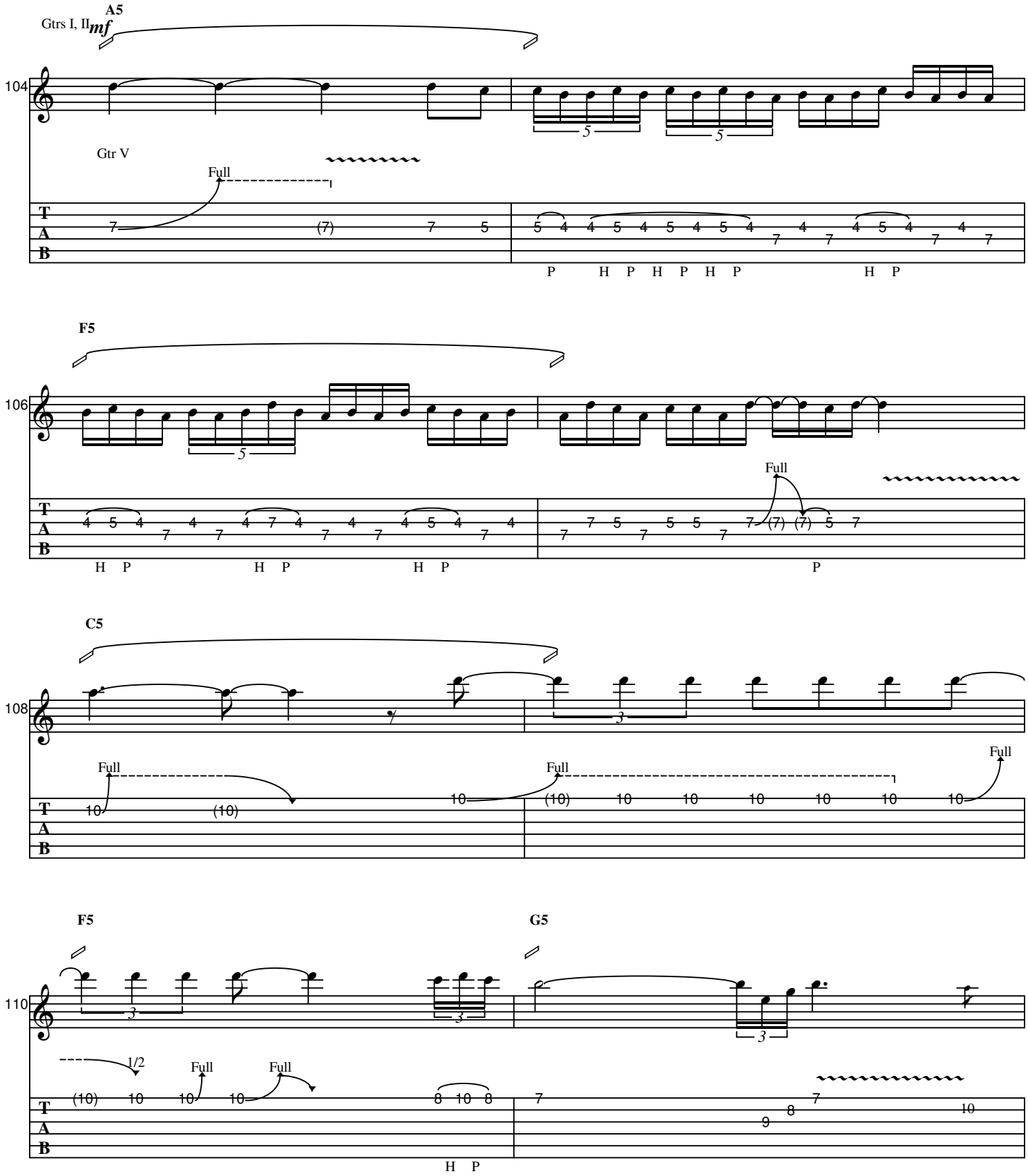

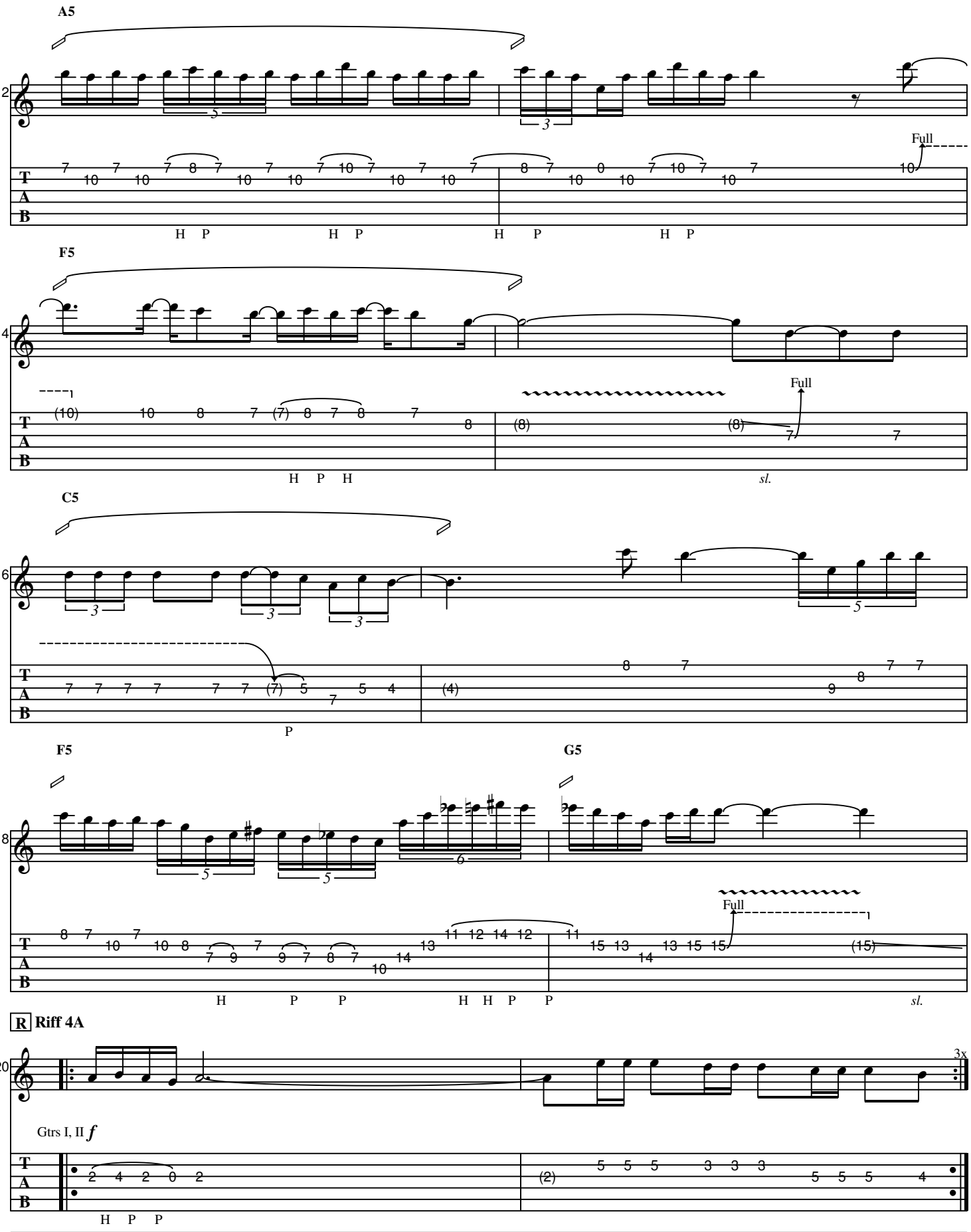
A5
112
Full
H P H P H P H P
F5
114
Full
H P H
sl.
C5
116
P
F5
G5
118
Full
H P P H H P P
sl.
R Riff 4A
120
3x
Gtrs I, II f
H P P

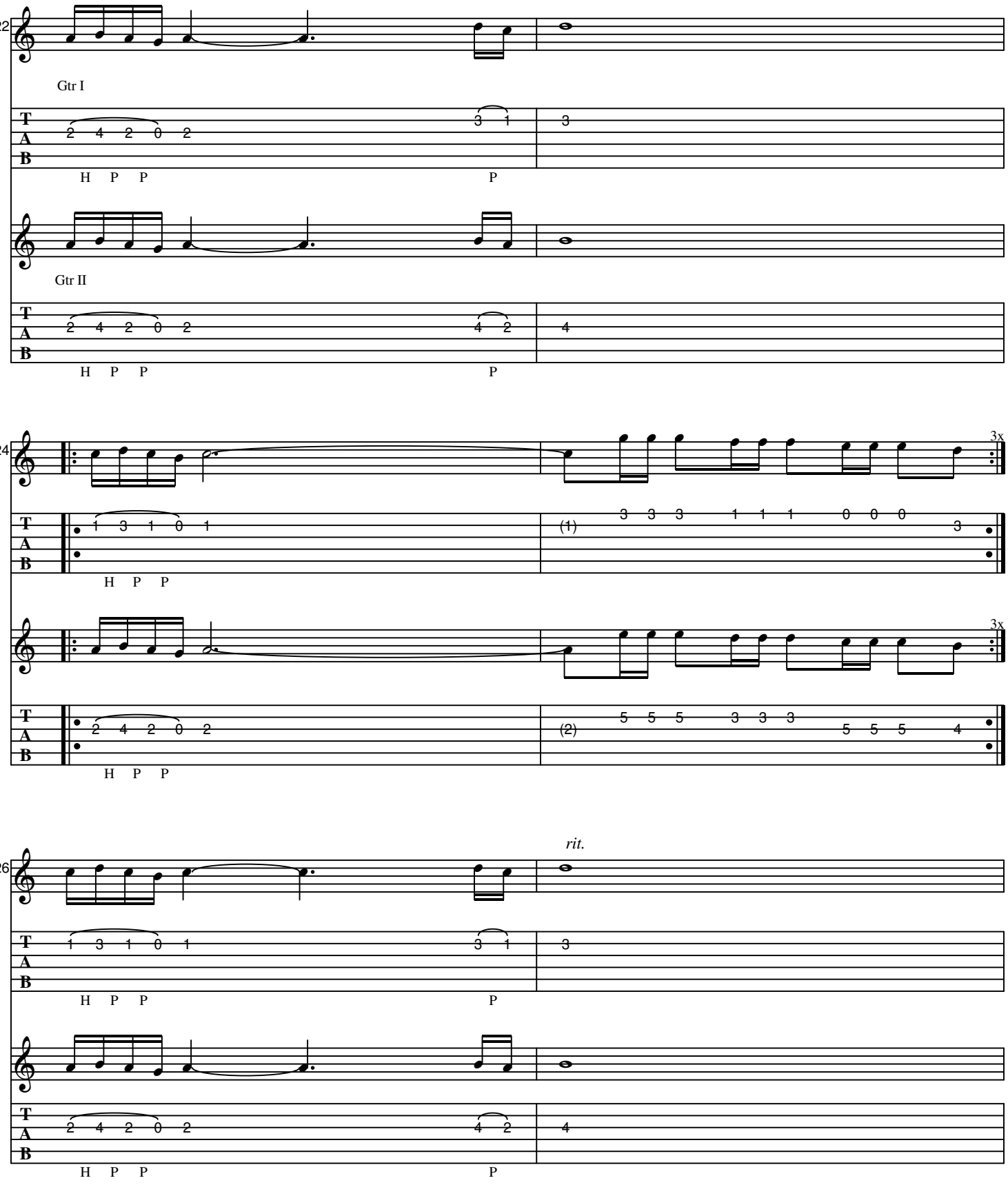
122
Gtr I
H P P
P
Gtr II
H P P
P
124
3x
H P P
(1)
3x
H P P
(2)
126
rit.
H P P
P
H P P
P

S Chorus

Slower ♩ = 100

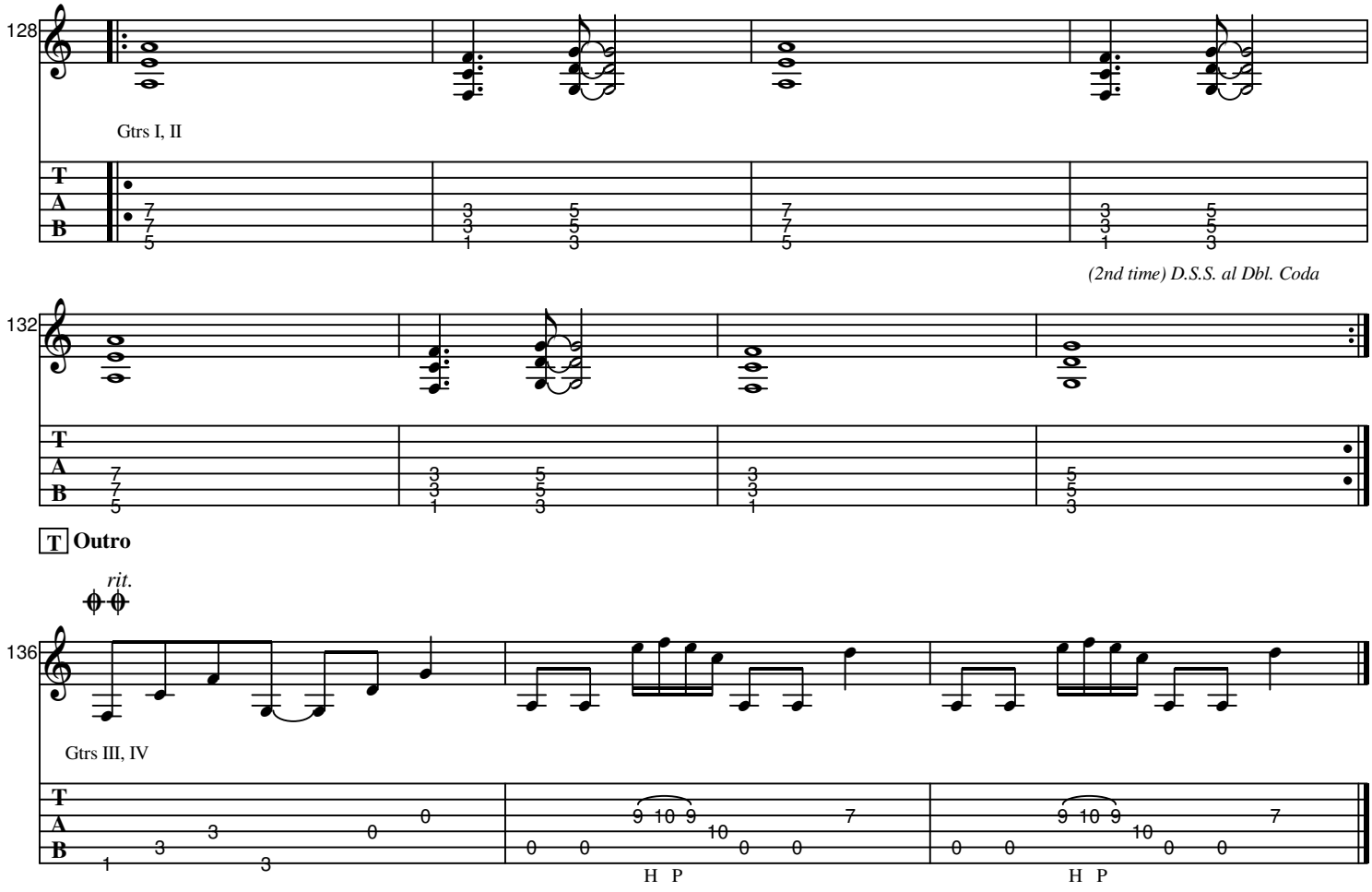

T Outro