CHAINS OF MISERY

As recorded by Iron Maiden

(From the 1992 Album FEAR OF THE DARK)

Transcribed by Little Prince
(http://metalscript.homestead.com)

Words and Music by Bruce Dickinson &
Dave Murray

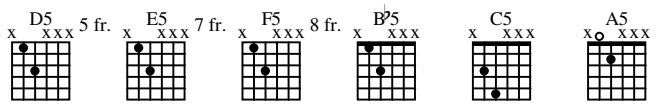

A Intro

Moderately w/swing feel ♩ = 134 (♫ = ♪♪)

Gtr I

sl. sl.

Gtrs I, II

P.M. P.M. P.M. P.M. P.M. P.M.

1.

2.

P.M. P.M. P.M.

B Verse

P.M. P.M.

4x

C **Pre-Chorus**

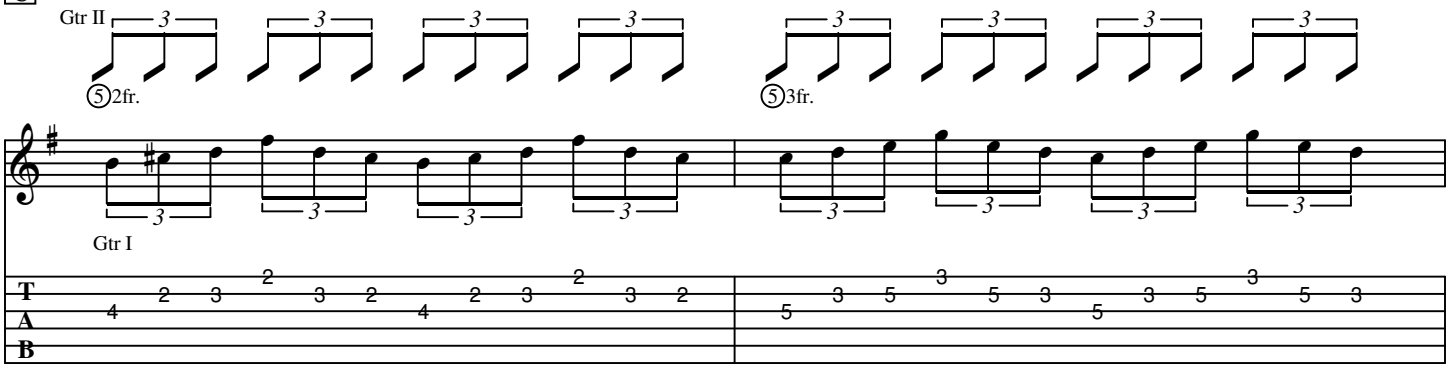

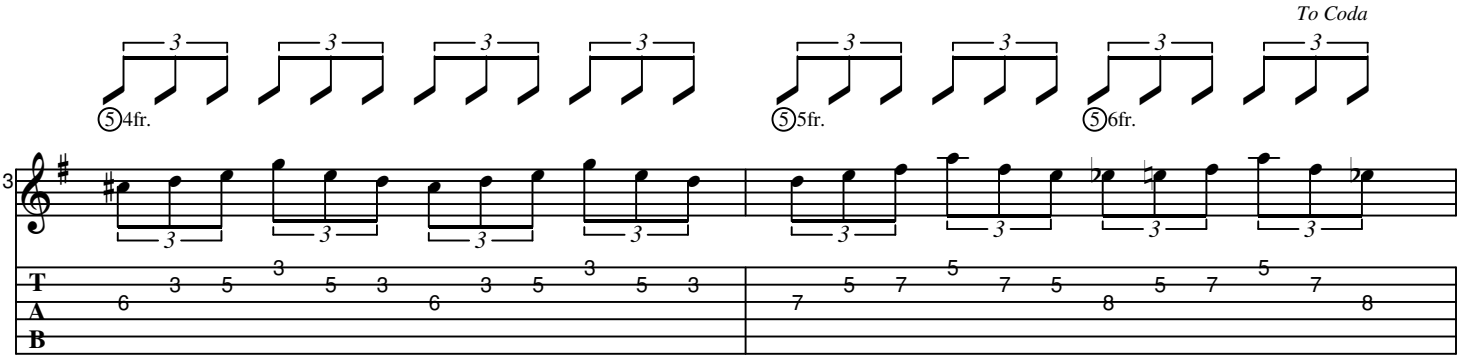

D **Chorus**

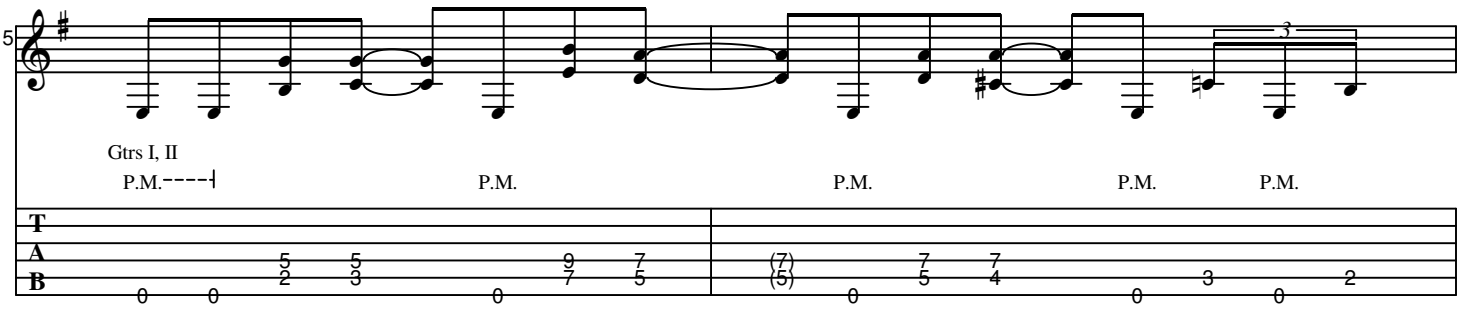

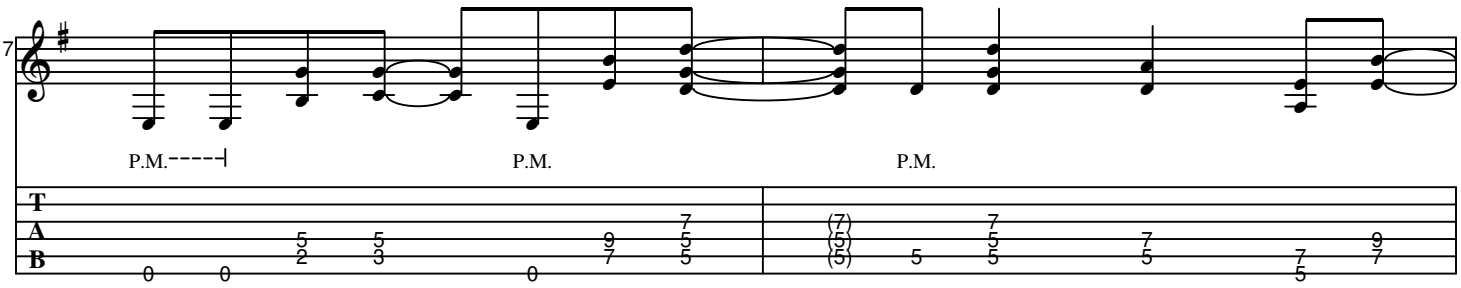

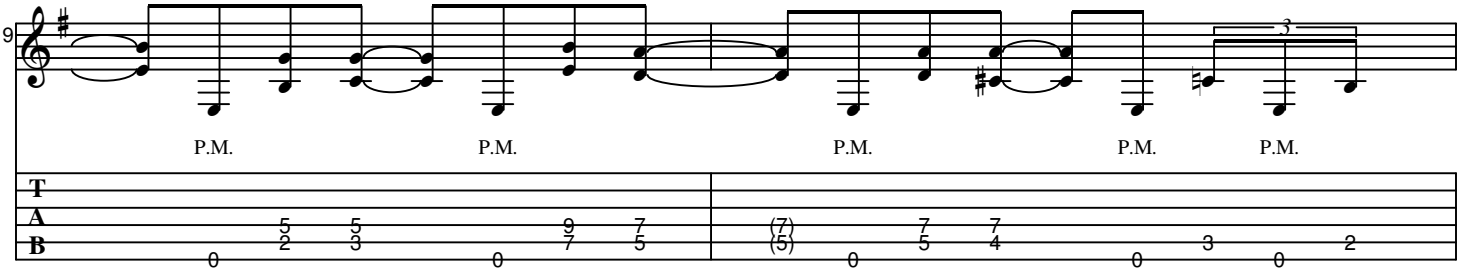

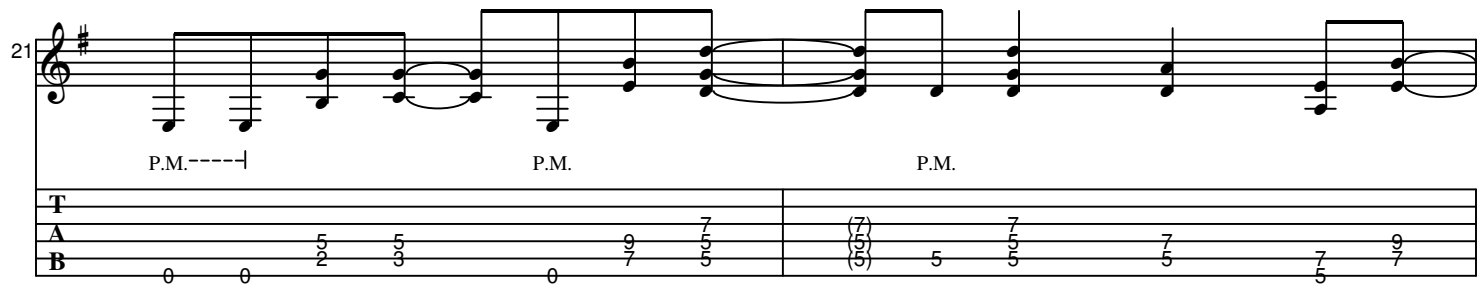

E **Guitar Break**

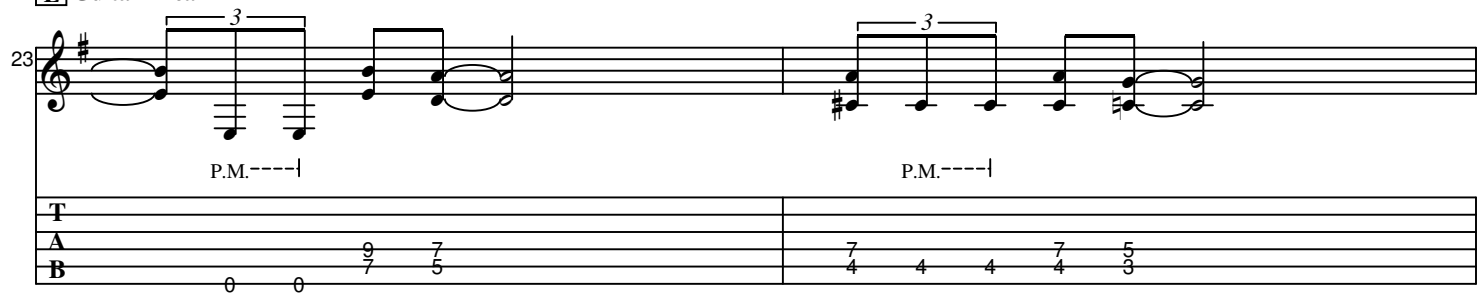

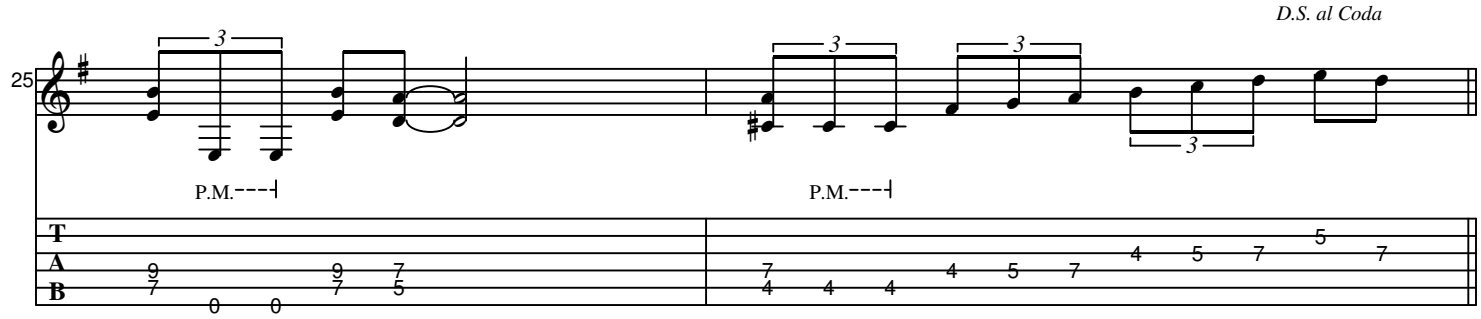

F **Chorus**

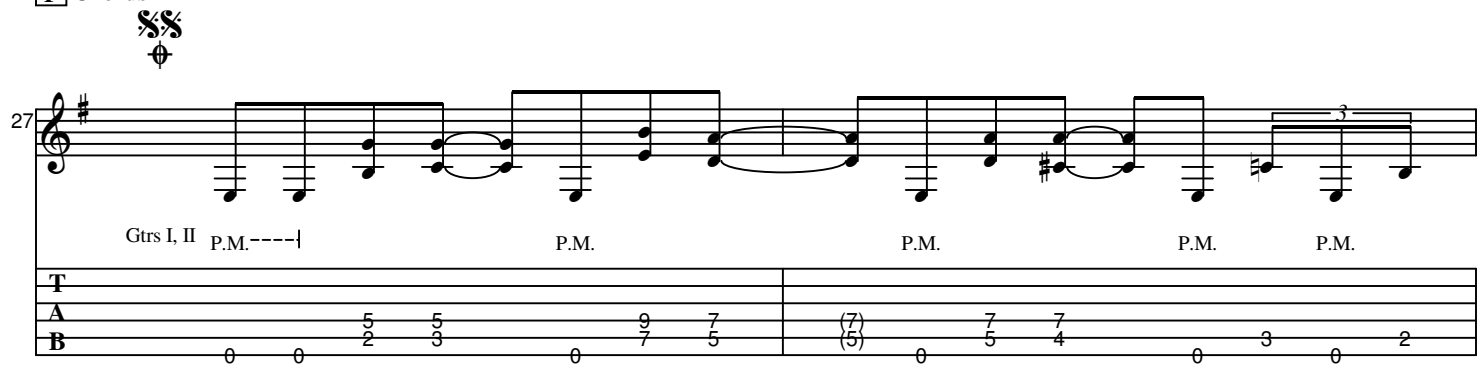

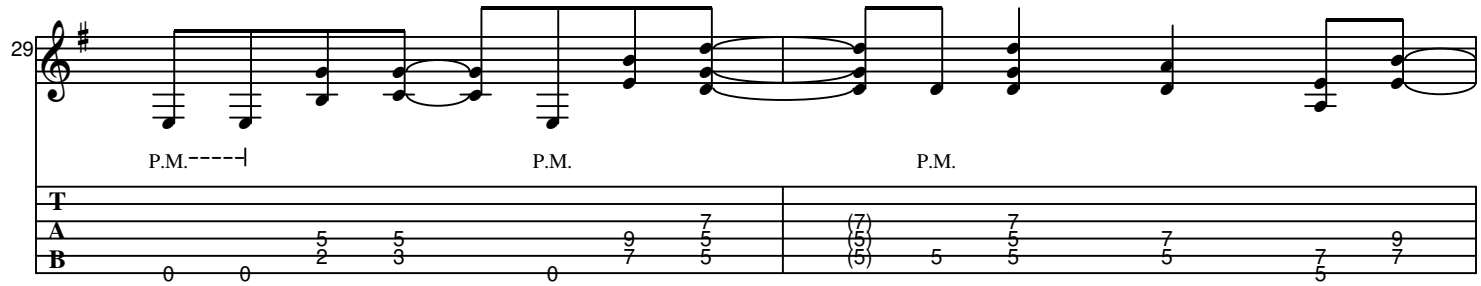

(3rd time on D.S.S.) To Dbl. Coda

31

P.M. P.M. P.M. P.M. P.M.

33

1. , 2.

3x

P.M. P.M. P.M.

35

3.

P.M. P.M. P.M.

G Guitar Solo 1

Half-time feel ♩ = 134

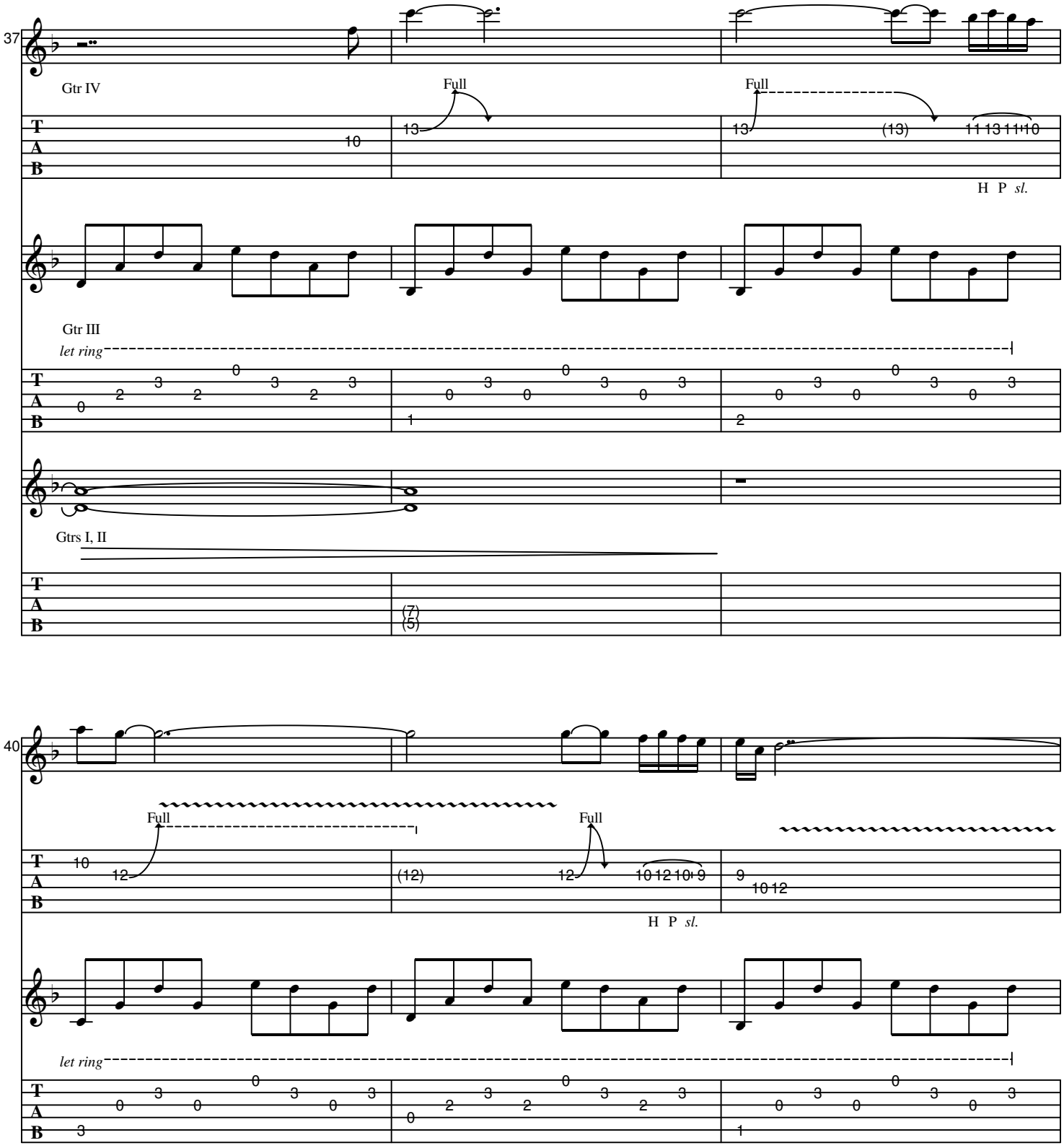

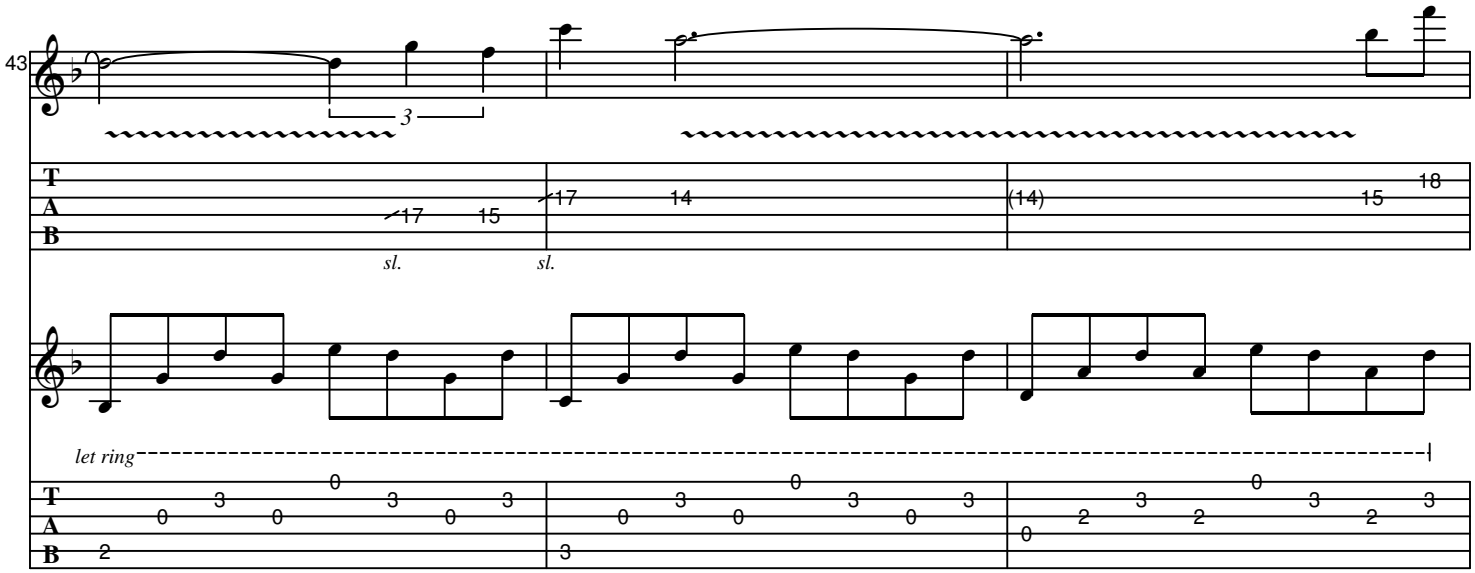
43
T
A
B
17
15
sl.
17
14
sl.
(14)
15
18
let ring

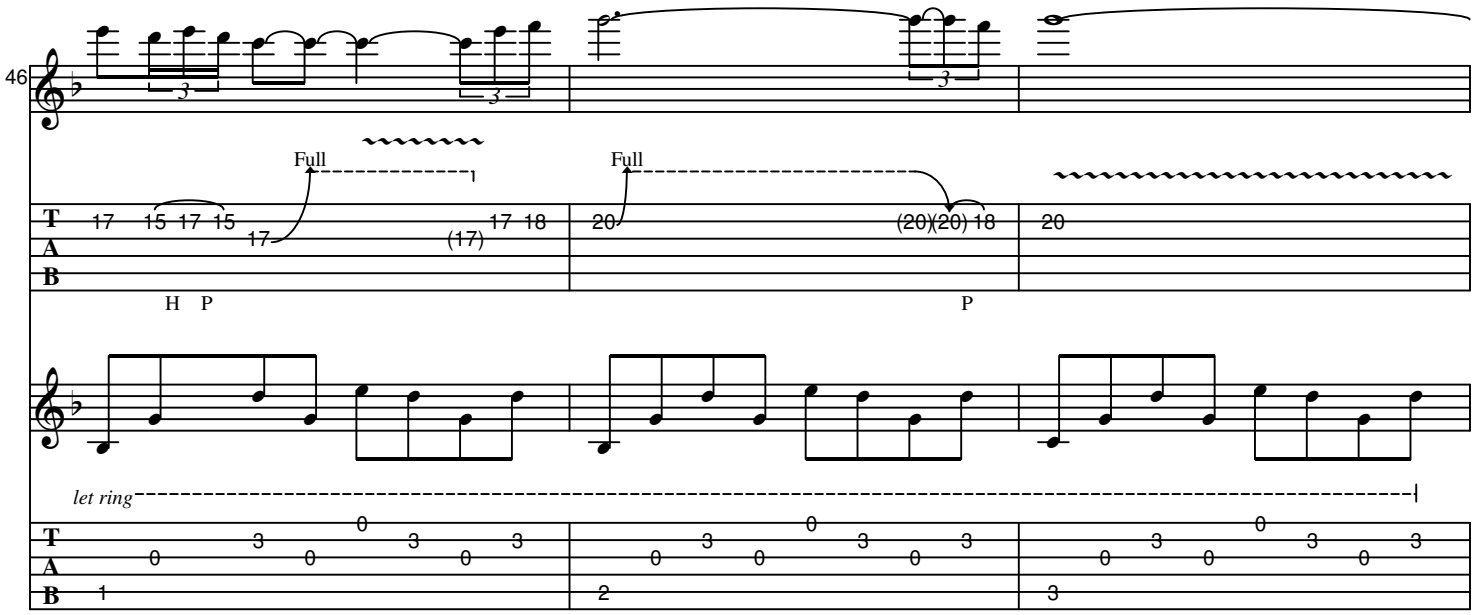
46
Full
Full
17
15 17 15
17
(17)
17 18
20
(20)(20) 18
20
H P
P
let ring

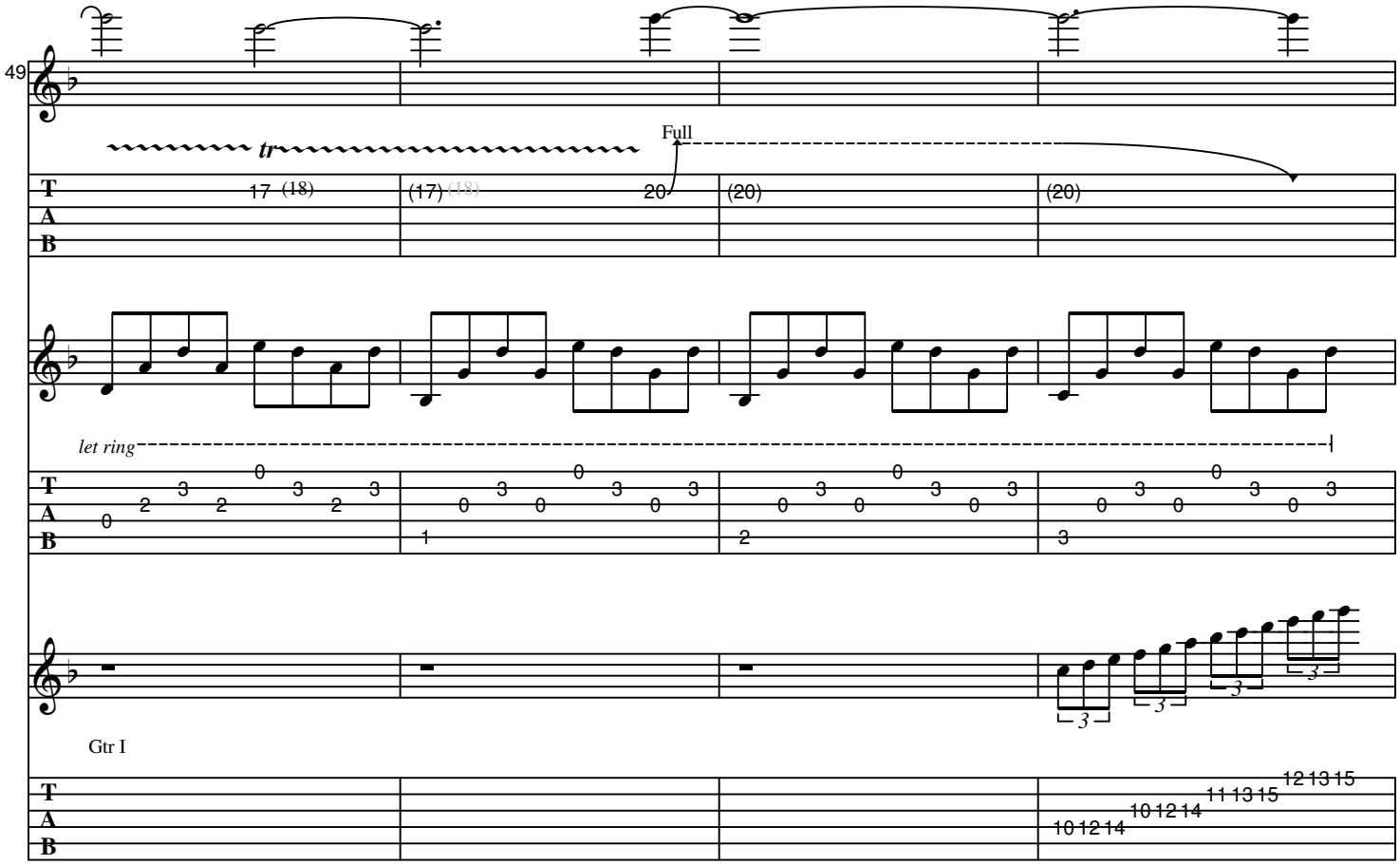

H **Guitar Solo 2**

End half-time feel ♩ = 134 (♫ = ♪♪)

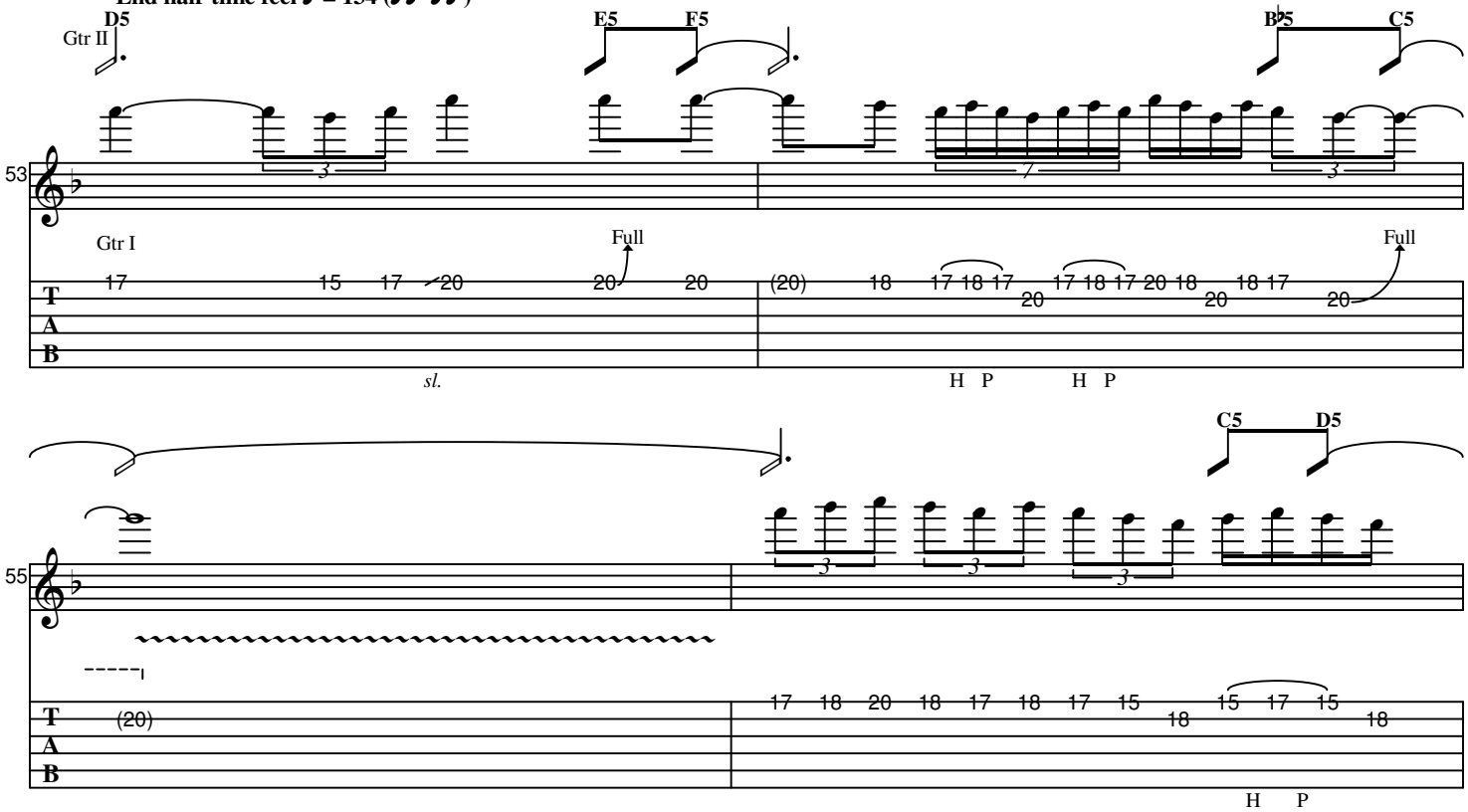

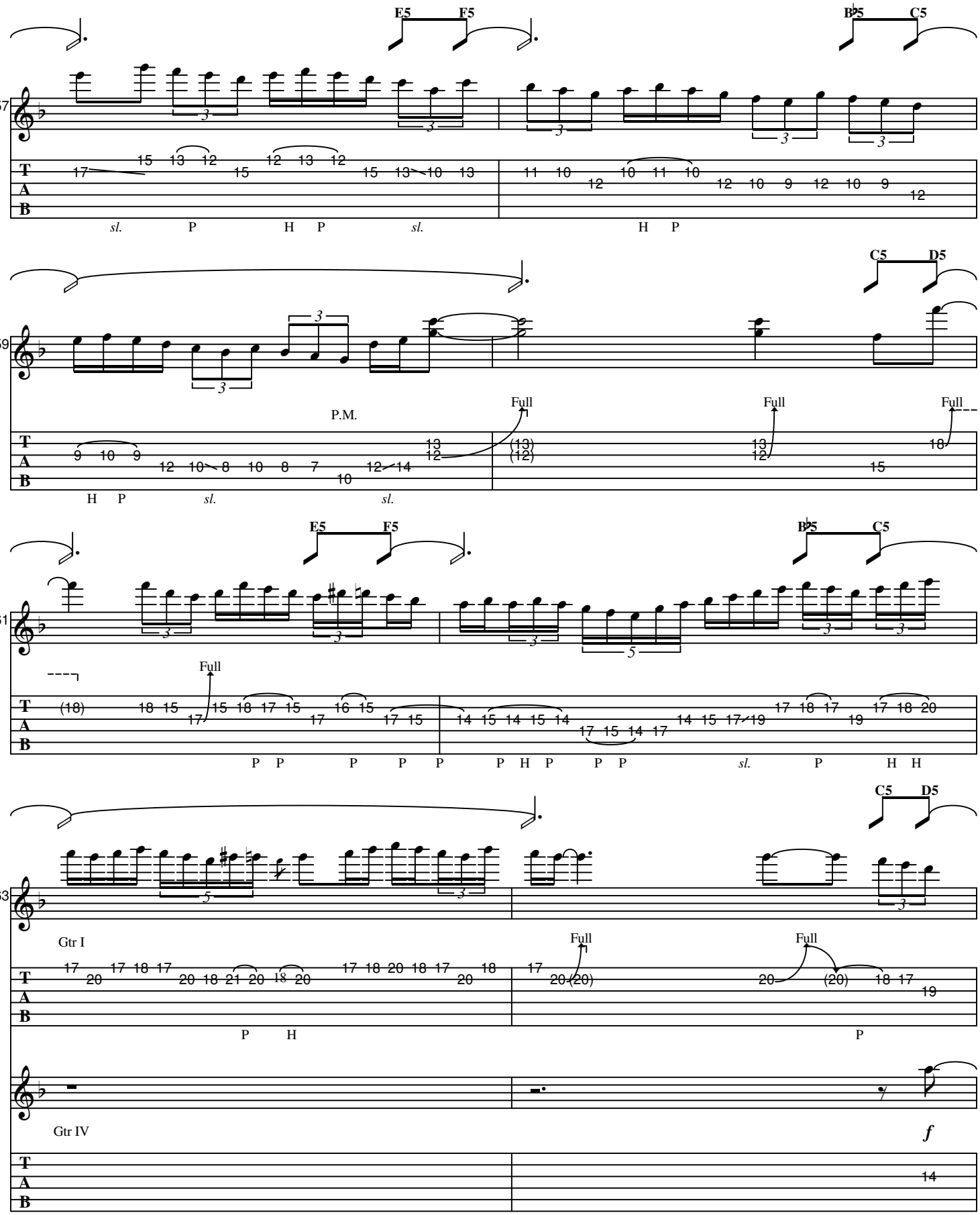
E5 F5
B♭5 C5
57
sl. P H P sl. H P
C5 D5
59
P.M.
Full
Full
Full
H P sl. sl.
E5 F5
B♭5 C5
61
Full
P P P P P P H P P P sl. P H H
C5 D5
63
Gtr I
Full
Full
P H P
Gtr IV
f

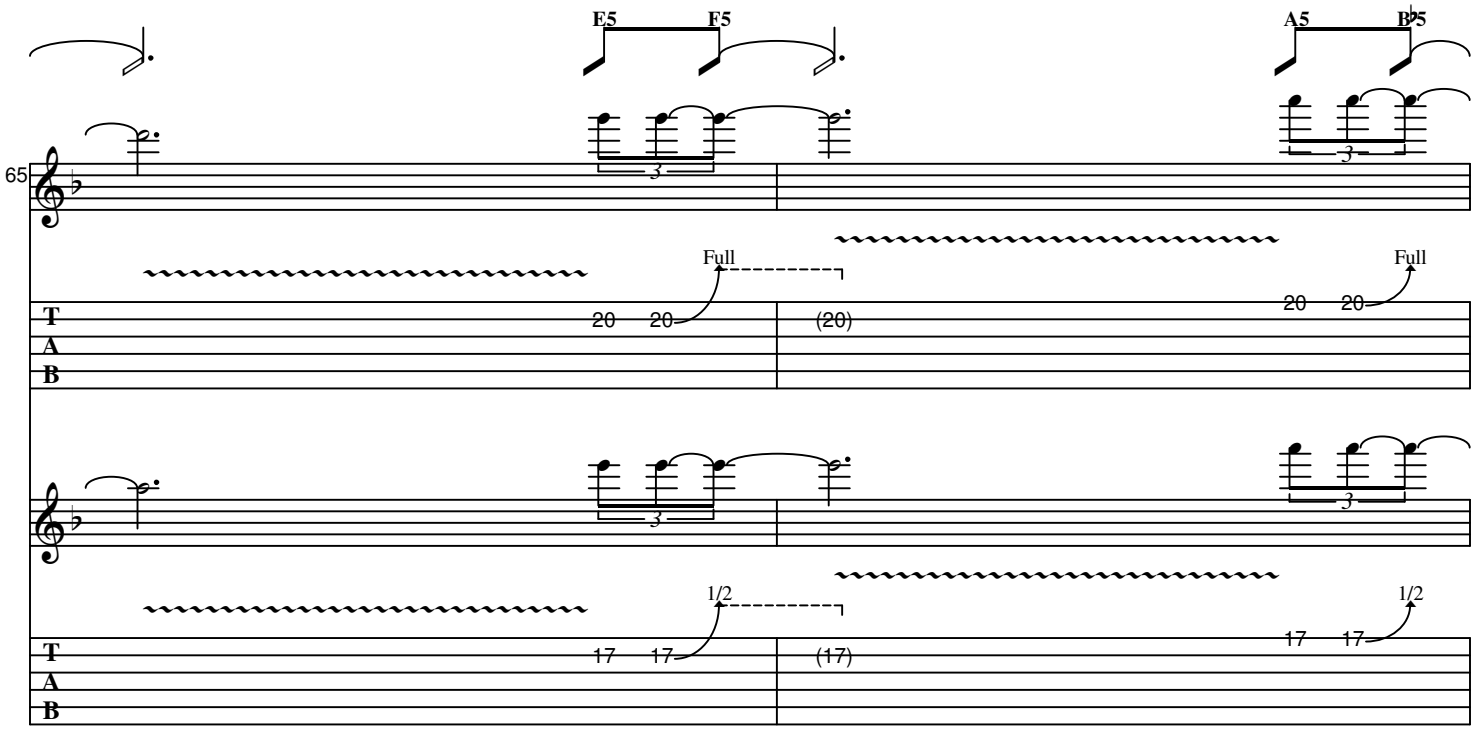

D.S.S. al Dbl. Coda

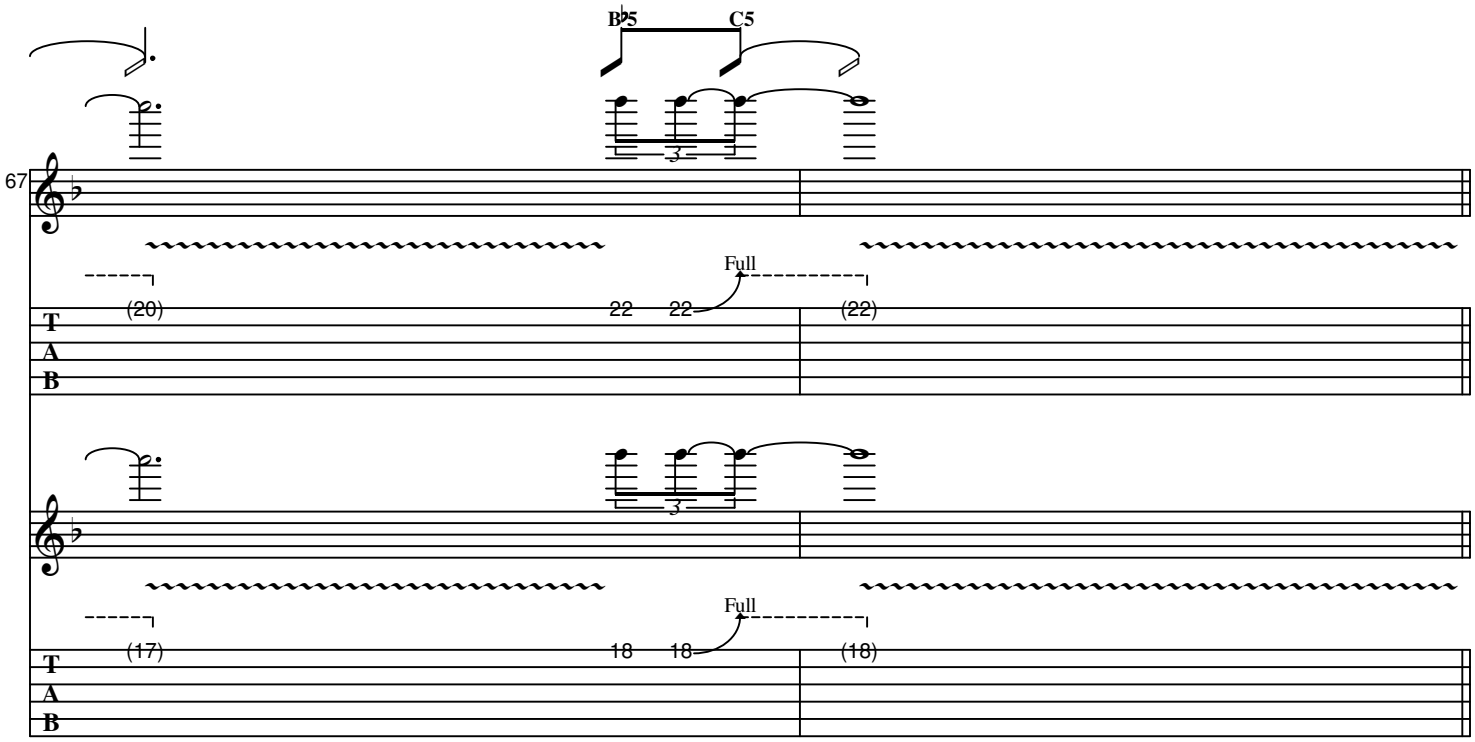

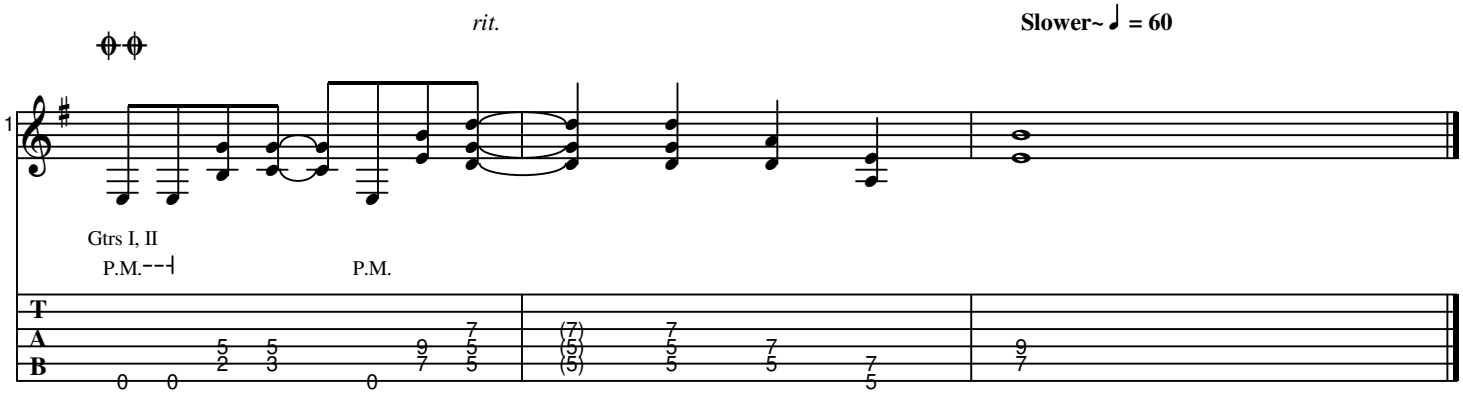
rit.
Slower~ ♩ = 60
1
Gtrs I, II
P.M.
P.M.
T
A
B